

Soils Map

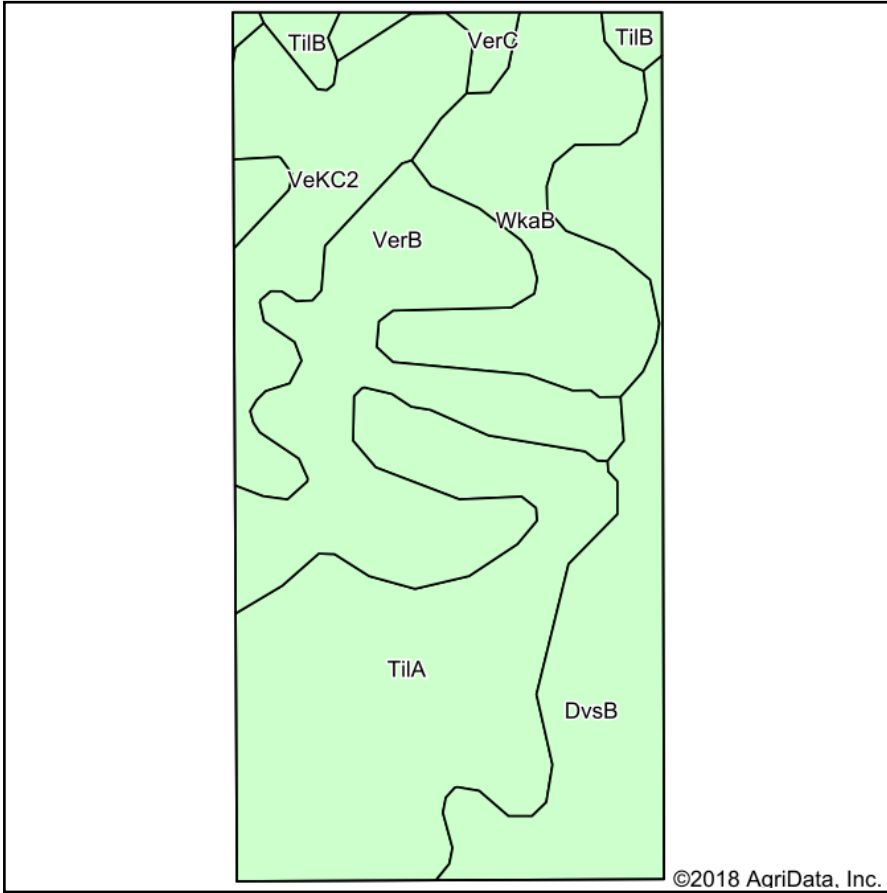

Soils data provided by USDA and NRCS.

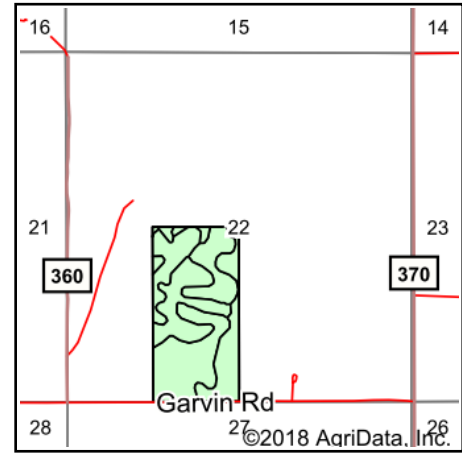

State: **Oklahoma**
 County: **Woods**
 Location: **22-26N-15W**
 Township: **Alva**
 Acres: **79.61**
 Date: **1/3/2019**



Maps Provided By:



Area Symbol: OK151, Soil Area Version: 17

Code	Soil Description	Acres	Percent of field	Water Table	Non-Irr Class *c	Irr Class *c	Range Production (lbs/acre/yr)	Cotton lint	Cotton lint Irrigated	Grain sorghum	Grain sorghum Irrigated	Wheat	Wheat Irrigated	*n NCCPI Overall	*n NCCPI Corn	*n NCCPI Small Grains	*n NCCPI Soybeans
TiIA	Tillman silty clay loam, 0 to 1 percent slopes	23.35	29.3%	> 6.5ft.	Is	I	2220							44	23	26	44
VerB	Vernon clay loam, 1 to 3 percent slopes	17.34	21.8%	> 6.5ft.	IIIs		1755							27	15	19	27
DvsB	Devol fine sandy loam, silty substratum, 1 to 3 percent slopes	14.48	18.2%	> 6.5ft.	IIle		2830							43	29	31	43
WkaB	Waynoka loam, 1 to 3 percent slopes	11.69	14.7%	3.6ft.	Ile		4645							77	56	57	77
VeKC2	Vernon-Knoco complex, 3 to 5 percent slopes, eroded	10.17	12.8%	> 6.5ft.	IVe		0							14	8	8	14
TiIB	Tillman silty clay loam, 1 to 3 percent slopes	1.40	1.8%	> 6.5ft.	Ile	Ile	1872	300	750	30	75	30	50	49	33	35	49
VerC	Vernon clay loam, 3 to 5 percent slopes	1.18	1.5%	> 6.5ft.	IVe		1755							20	12	16	20

Maps Provided By:



Weighted Average	2289.1	5.3	13.2	0.5	1.3	0.5	0.9	*n 40.9	*n 25.3	*n 27.6	*n 40.9
-------------------------	---------------	------------	-------------	------------	------------	------------	------------	----------------	----------------	----------------	----------------

*n: The aggregation method is "Weighted Average using major components"

*c: Using Capabilities Class Dominant Condition Aggregation Method

Soils data provided by USDA and NRCS.