

Soils Map

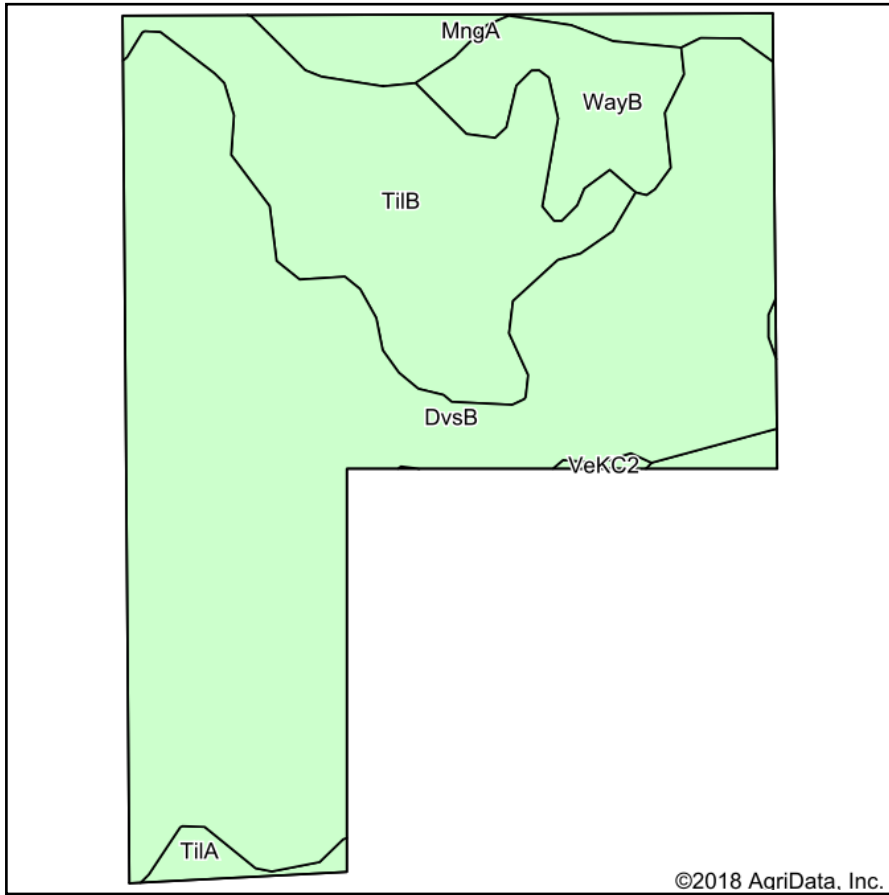

Soils data provided by USDA and NRCS.

©2018 AgriData, Inc.

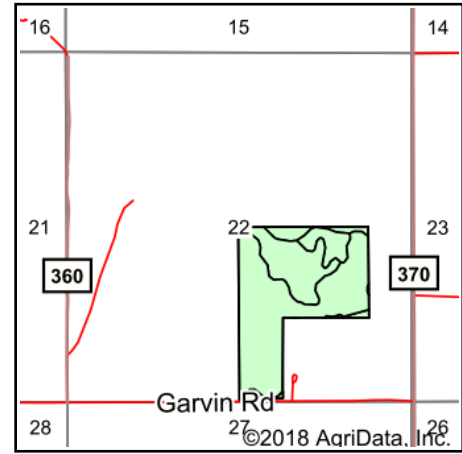

State: **Oklahoma**
 County: **Woods**
 Location: **22-26N-15W**
 Township: **Alva**
 Acres: **81.48**
 Date: **1/3/2019**



Maps Provided By:



Area Symbol: OK151, Soil Area Version: 17

Code	Soil Description	Acres	Percent of field	Water Table	Non-Irr Class *c	Irr Class *c	Range Production (lbs/acre/yr)	Cotton lint	Cotton lint Irrigated	Grain sorghum	Grain sorghum Irrigated	Wheat	Wheat Irrigated	*n NCCPI Overall	*n NCCPI Corn	*n NCCPI Small Grains	*n NCCPI Soybeans
DvsB	Devol fine sandy loam, silty substratum, 1 to 3 percent slopes	52.25	64.1%	> 6.5ft.	IIle		2830							43	29	31	43
TiIB	Tillman silty clay loam, 1 to 3 percent slopes	17.55	21.5%	> 6.5ft.	Ile	Ile	1872	300	750	30	75	30	50	49	33	35	49
WayB	Waynoka fine sandy loam, 1 to 3 percent slopes	5.94	7.3%	3.6ft.	Ile		3195							72	51	53	72
MngA	Mangum silty clay loam, 0 to 1 percent slopes, occasionally flooded	4.50	5.5%	> 6.5ft.	IIIs	IIIs	3200							40	24	19	40
TiIA	Tillman silty clay loam, 0 to 1 percent slopes	1.05	1.3%	> 6.5ft.	Is	I	2220							44	23	26	44
VeKC2	Vernon-Knoco complex, 3 to 5 percent slopes, eroded	0.19	0.2%	> 6.5ft.	IVe		0							14	8	8	14
Weighted Average							2656.2	64.6	161.5	6.5	16.2	6.5	10.8	*n 46.2	*n 31.1	*n 32.7	*n 46.2

*n: The aggregation method is "Weighted Average using major components"

*c: Using Capabilities Class Dominant Condition Aggregation Method

Soils data provided by USDA and NRCS.