

Soils Map

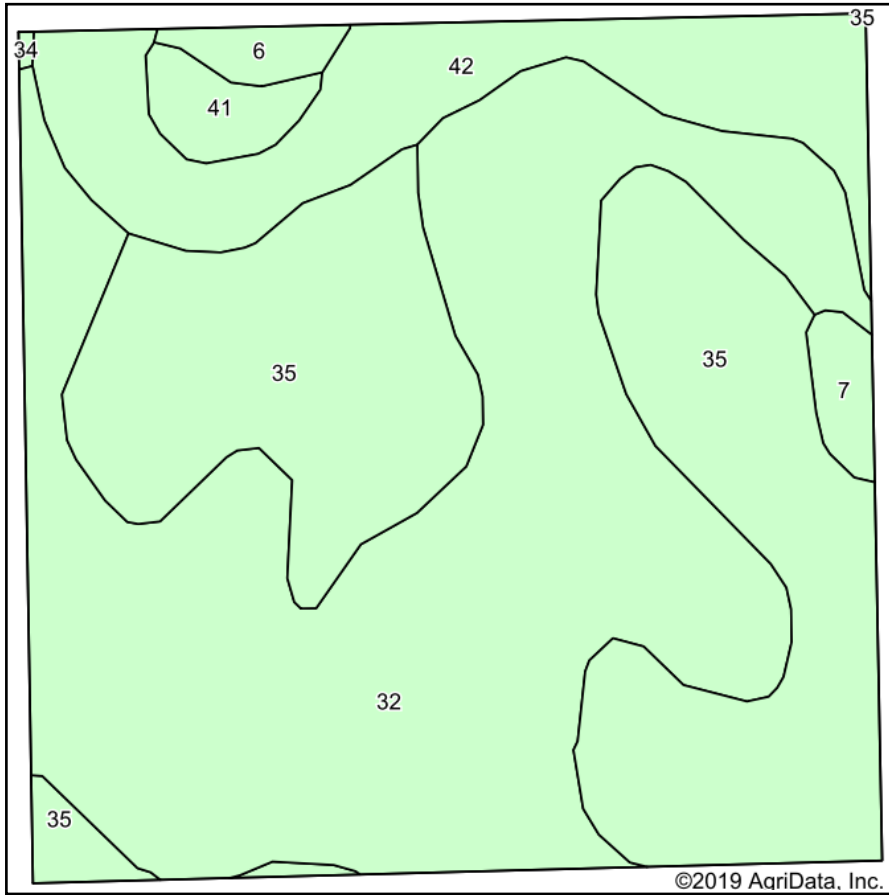

Soils data provided by USDA and NRCS.

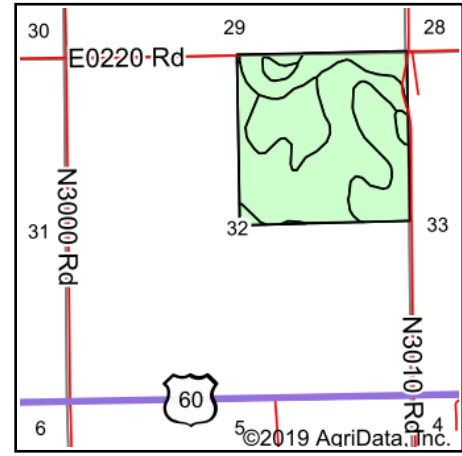

State: **Oklahoma**
 County: **Grant**
 Location: **32-26N-4W**
 Township: **Medford**
 Acres: **155.28**
 Date: **3/20/2019**



Maps Provided By:

 © AgriData, Inc. 2019 www.AgriDataInc.com



Area Symbol: OK053, Soil Area Version: 15

Code	Soil Description	Acres	Percent of field	Water Table	Non-Irr Class *c	Range Production (lbs/acre/yr)	Alfalfa hay	Cotton lint	Grain sorghum	Improved bermudagrass	Wheat	Introduced bluestem	Tall wheatgrass	Soybeans	Peanuts	Caucasian blueberries
32	Lela clay, 0 to 1 percent slopes, rarely flooded	75.61	48.7%	> 6.5ft.	III s	4210	4	23	47	6	35	6	5	21		
35	McLain-Drummond complex, 0 to 1 percent slopes, rarely flooded	53.34	34.4%	3ft.	Is	5910	3	75	32	6	23	2	3	3	170	
42	Port and Pocasset soils, 0 to 1 percent slopes, frequently flooded	19.85	12.8%	> 6.5ft.	Vw	6092			3	5	2	5	4	2		
41	Port silt loam, 0 to 1 percent slopes, occasionally flooded	2.75	1.8%	> 6.5ft.	IIw	6112	5	13	49	9	34				48	
7	Dale silt loam, 3 to 8 percent slopes, rarely flooded	1.90	1.2%	> 6.5ft.	IVe	6100	4	50	51	7	38	6				
6	Dale silt loam, 0 to 1 percent slopes, rarely flooded	1.72	1.1%	> 6.5ft.	Iw	6100	6	475	69	9	35			29	1615	



34	McLain silt loam, 0 to 1 percent slopes, rarely flooded	0.11	0.1%	> 6.5ft.	Is	6095	5	50	53	7	39	6	3	175	
Weighted Average						5113.6	3.2	43.1	36.6	6	26.7	4.3	4	11.8	77.3

*n: The aggregation method is "Weighted Average using major components"

*c: Using Capabilities Class Dominant Condition Aggregation Method

Soils data provided by USDA and NRCS.