

Soils Map

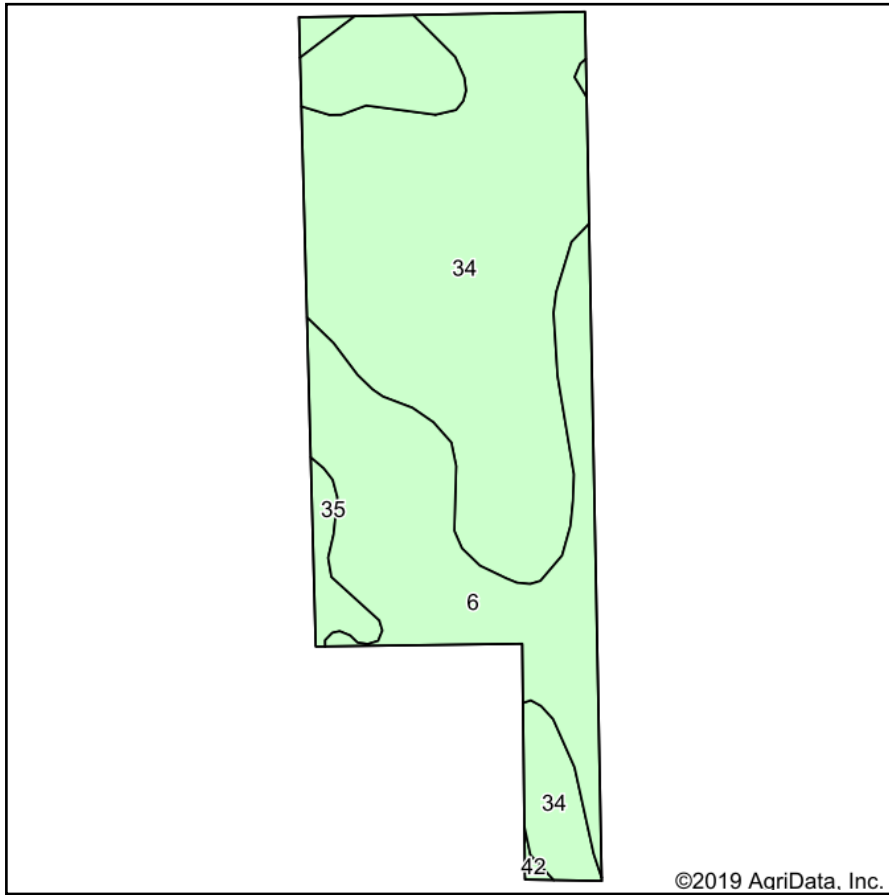

Soils data provided by USDA and NRCS.

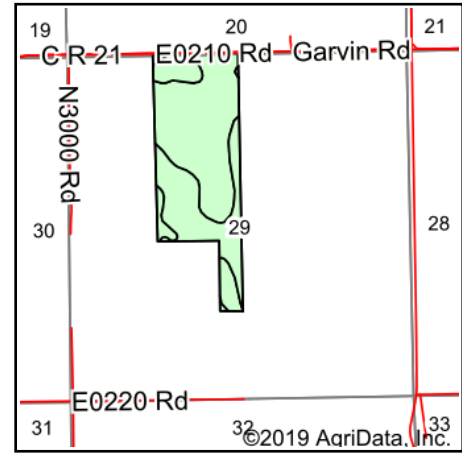

State: **Oklahoma**
 County: **Grant**
 Location: **29-26N-4W**
 Township: **Medford**
 Acres: **92.97**
 Date: **3/19/2019**



Area Symbol: OK053, Soil Area Version: 15

Cod e	Soil Description	Acres	Percent of field	Water Table	Non-Irr Class *c	Range Production (lbs/acre/yr)	Improved bermudagrass	Alfalfa hay	Grain sorghum	Wheat	Introduced bluestem	Cotton lint	Peanuts	Soybeans	Caucasian bluestem	Tall wheatg
34	McLain silt loam, 0 to 1 percent slopes, rarely flooded	55.50	59.7%	> 6.5ft.	Is	6095	7	5	53	39	6	50	175	3	1	
6	Dale silt loam, 0 to 1 percent slopes, rarely flooded	34.73	37.4%	> 6.5ft.	Iw	6100	9	6	69	35		475	1615	29		
35	McLain-Drummond complex, 0 to 1 percent slopes, rarely flooded	2.50	2.7%	3ft.	Is	5910	6	3	32	23	2	75	170	3		
42	Port and Pocasset soils, 0 to 1 percent slopes, frequently flooded	0.24	0.3%	> 6.5ft.	Vw	6092	5		3	2	5			2	2	
Weighted Average						6091.9	7.7	5.3	58.3	37	3.6	209.3	712.3	12.7	0.6	

*n: The aggregation method is "Weighted Average using major components"

*c: Using Capabilities Class Dominant Condition Aggregation Method

Soils data provided by USDA and NRCS.