

BOUNDARY SURVEY
PART OF THE NORTHWEST QUARTER SECTION 26,
TOWNSHIP 23 NORTH, RANGE 10 WEST, I. M.
 MAJOR COUNTY, OKLAHOMA

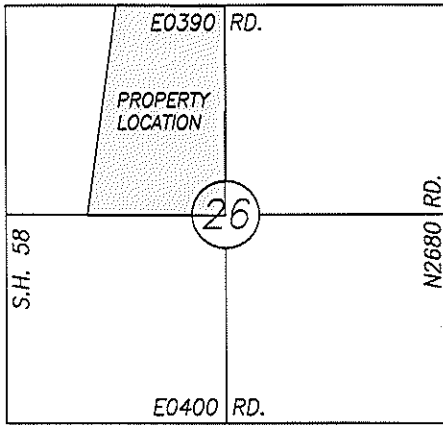

NW COR. NW/4 SEC.26
 T23N, R10W, I.M. FOUND
 3/8" IRON PIN.

NE COR. NW/4 SEC.26
 T23N, R10W, I.M. FOUND
 3/8" IP WITH YELLOW CAP.

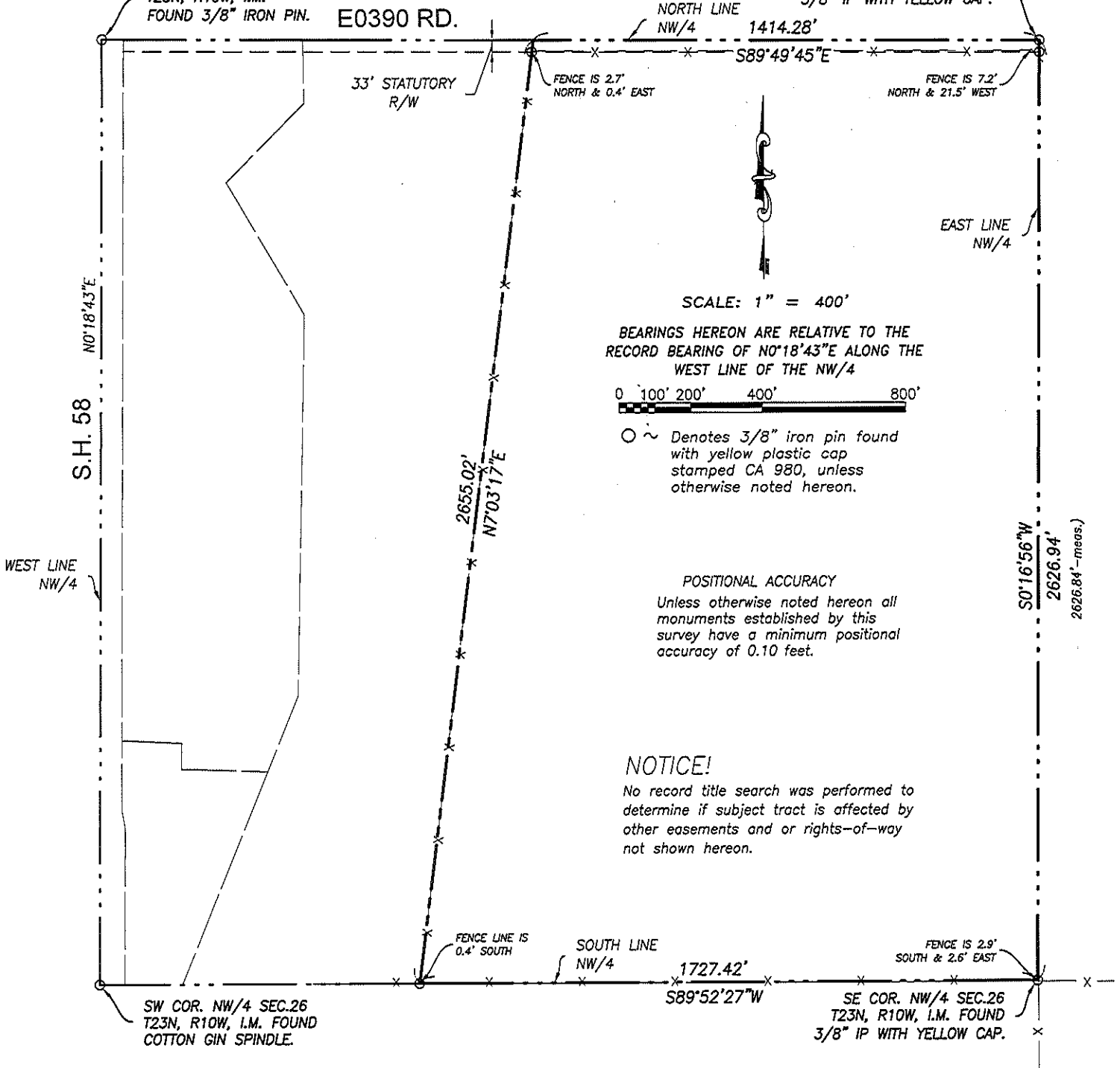

BEARINGS HEREON ARE RELATIVE TO THE
 RECORD BEARING OF N0°18'43"E ALONG THE
 WEST LINE OF THE NW/4



○ ~ Denotes 3/8" iron pin found
 with yellow plastic cap
 stamped CA 980, unless
 otherwise noted hereon.

POSITIONAL ACCURACY

Unless otherwise noted hereon all
 monuments established by this
 survey have a minimum positional
 accuracy of 0.10 feet.

NOTICE!

No record title search was performed to
 determine if subject tract is affected by
 other easements and or rights-of-way
 not shown hereon.

SURVEYOR'S OPINION

To the best of my knowledge, information and belief, a prudent
 survey was made under my supervision of the land shown hereon,
 which meets or exceeds the Oklahoma Minimum Standards for the
 Practice of Land Surveys adopted by the Oklahoma State Board
 of Registration for Professional Engineers and Land Surveyors on
 Sept. 14, 2018.

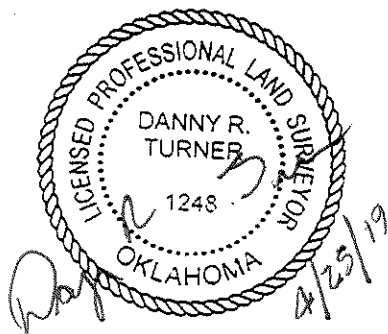

DATE OF SURVEY: 4-19-19
 DATE SIGNED: 4-25-19
 CLIENT: KATHY OSBORNE
 FIELD BOOK 8 PAGE 29

FILE NO. 20190037\BASEMAP2



PORTERFIELD SURVEYING, INC.

PROFESSIONAL LAND SURVEYING SERVICES
 1610 N. IMO ROAD, Enid, Oklahoma 73703
 Ph. 580-233-0572 Email: contact@porterfieldsurveying.com
 C.A. No. 828, Expiration Date: June 30, 2019

Revision date Scope

- 1.
- 2.
- 3.

DANNY R. TURNER
 R.L.S. NO. 1248

BOUNDARY SURVEY
 PART OF THE NORTHWEST QUARTER SECTION 26,
 TOWNSHIP 23 NORTH, RANGE 10 WEST, I. M.
 MAJOR COUNTY, OKLAHOMA

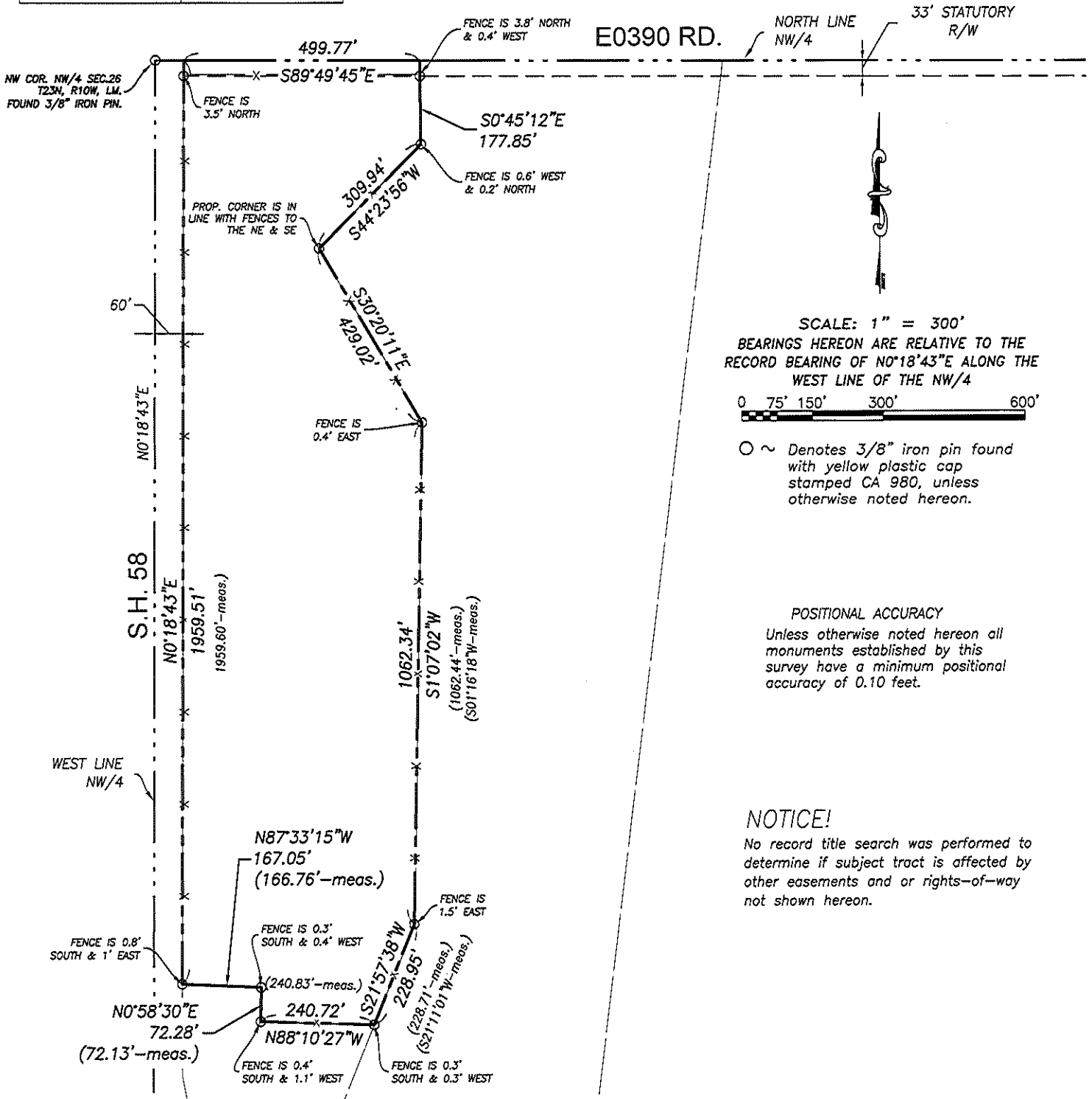
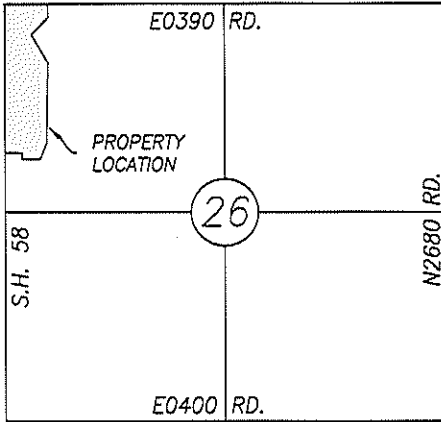

SCALE: 1" = 300'
 BEARINGS HEREON ARE RELATIVE TO THE
 RECORD BEARING OF N0°18'43"E ALONG THE
 WEST LINE OF THE NW/4



○ ~ Denotes 3/8" iron pin found
 with yellow plastic cap
 stamped CA 980, unless
 otherwise noted hereon.

POSITIONAL ACCURACY
 Unless otherwise noted hereon all
 monuments established by this
 survey have a minimum positional
 accuracy of 0.10 feet.

NOTICE!

No record title search was performed to
 determine if subject tract is affected by
 other easements and or rights-of-way
 not shown hereon.

SURVEYOR'S OPINION

To the best of my knowledge, information and belief, a prudent
 survey was made under my supervision of the land shown hereon,
 which meets or exceeds the Oklahoma Minimum Standards for the
 Practice of Land Surveys adopted by the Oklahoma State Board
 of Registration for Professional Engineers and Land Surveyors on
 Sept. 14, 2018.



DATE OF SURVEY: 4-19-19
 DATE SIGNED: 4-25-19
 CLIENT: KATHY OSBORNE
 FIELD BOOK 8 PAGE 29

- | Revision date | Scope |
|---------------|-------|
| 1. | |
| 2. | |
| 3. | |

DANNY R. TURNER
 R.L.S. NO. 1248

FILE NO. 20190037\BASEMAP

PS PORTERFIELD SURVEYING, INC.
 PROFESSIONAL LAND SURVEYING SERVICES
 1610 N. IMO ROAD, Enid, Oklahoma 73703
 Ph. 580-233-0572 Email: contact@porterfieldsurveying.com
 C.A. No. 828, Expiration Date: June 30, 2019