

Soils Map

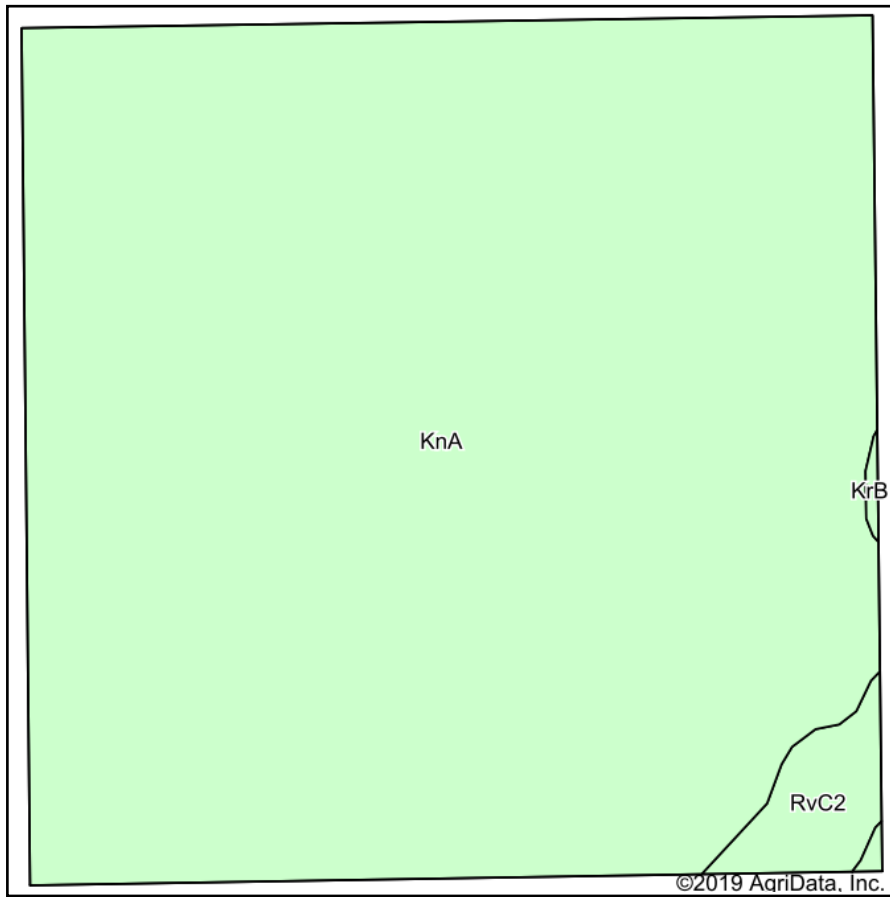

Soils data provided by USDA and NRCS.

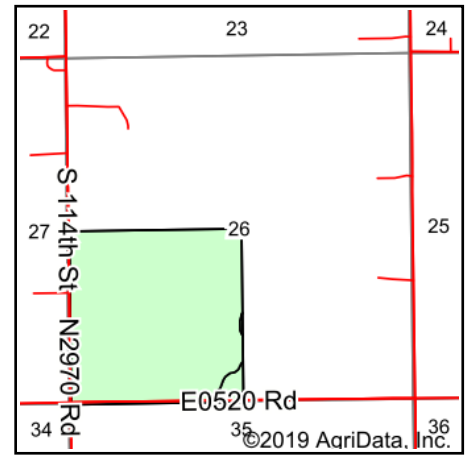

State: **Oklahoma**
 County: **Garfield**
 Location: **26-21N-5W**
 Township: **South Garfield**
 Acres: **160**
 Date: **4/11/2019**



Maps Provided By:



© AgriData, Inc. 2019

www.AgriDataInc.com



Area Symbol: OK047, Soil Area Version: 15

Code	Soil Description	Acres	Percent of field	Non-Irr Class *c	Irr Class *c	Range Production (lbs/acre/yr)	Sorghum hay	Wheat grazeout	Oats	Grain sorghum	Improved bermudagrass	Introduced bluestem	Wheat	Cotton lint	Barley	Weeping lovegrass
KnA	Kirkland silt loam, 0 to 1 percent slopes, cool	155.70	97.3%	IIIs	IIIs	3890	5	4	34	35	4	5	34	22	4	
RvC2	Renthin-Masham complex, 3 to 5 percent slopes, eroded	3.91	2.4%	IIIe		237			18	17	4		16	15	15	
KrB	Kirkland-Renfrow complex, 1 to 3 percent slopes	0.39	0.2%	IIIe		3901			2	32	4		28	238	12	3
Weighted Average						3800.8	4.9	3.9	33.5	34.6	4	4.9	33.5	22.4	4.3	*

*n: The aggregation method is "Weighted Average using major components"

*c: Using Capabilities Class Dominant Condition Aggregation Method

Soils data provided by USDA and NRCS.