

Soils Map

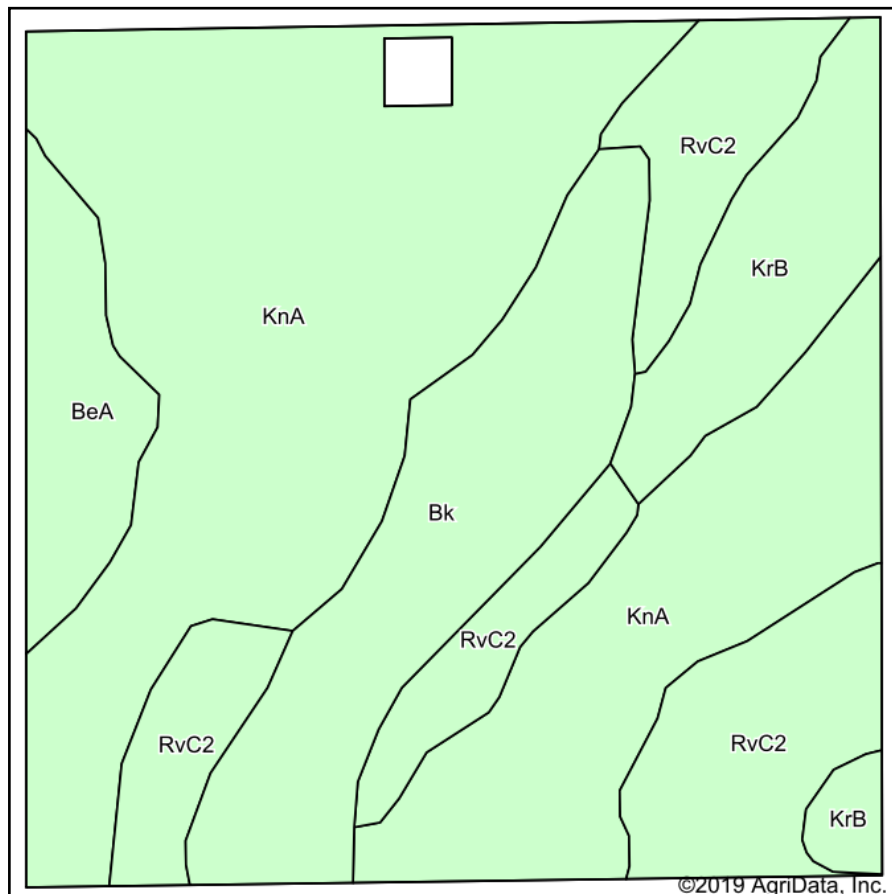

Soils data provided by USDA and NRCS.

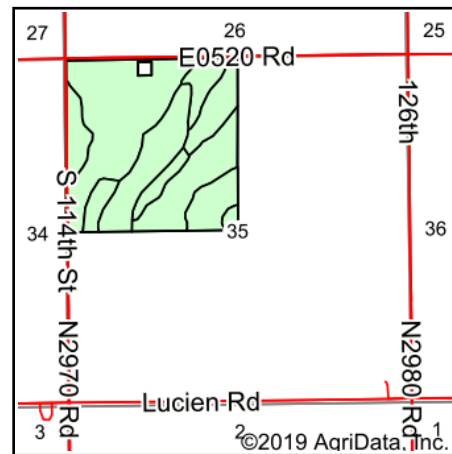

State: **Oklahoma**
 County: **Garfield**
 Location: **35-21N-5W**
 Township: **South Garfield**
 Acres: **158.91**
 Date: **4/11/2019**



Area Symbol: OK047, Soil Area Version: 15

Code	Soil Description	Acres	Percent of field	Non-Irr Class *c	Irr Class *c	Range Production (lbs/acre/yr)	Introduced bluestem	Grain sorghum	Wheat	Improved bermudagrass	Cotton lint	Sorghum hay	Wheat grazeout	Oats	Barley	Weeping lovegrass
KnA	Kirkland silt loam, 0 to 1 percent slopes, cool	81.74	51.4%	Ils	Ils	3890	5	35	34	4	22	5	4	34	4	
RvC2	Renthin-Masham complex, 3 to 5 percent slopes, eroded	30.29	19.1%	Ille		237		17	16	4	15			18	15	
Bk	Grainola, Ashport frequently flooded, and Grant soils, 0 to 20 percent slopes	24.29	15.3%	Vle		4651	1			5						1
KrB	Kirkland-Renfrow complex, 1 to 3 percent slopes	13.50	8.5%	Ille		3901		32	28	4	238			2	12	3
BeA	Bethany silt loam, 0 to 1 percent slopes	9.09	5.7%	Ile	Ile	4633	5	44	31	5	276			2	2	
Weighted Average						3353.5	3	26.5	24.7	4.2	50.2	2.6	2.1	21.2	6.1	0.4

*n: The aggregation method is "Weighted Average using major components"

*c: Using Capabilities Class Dominant Condition Aggregation Method

Soils data provided by USDA and NRCS.