

# Soils Map

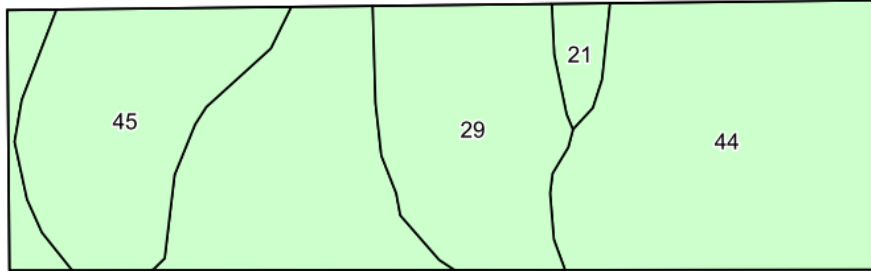

©2019 AgriData, Inc.

Soils data provided by USDA and NRCS.

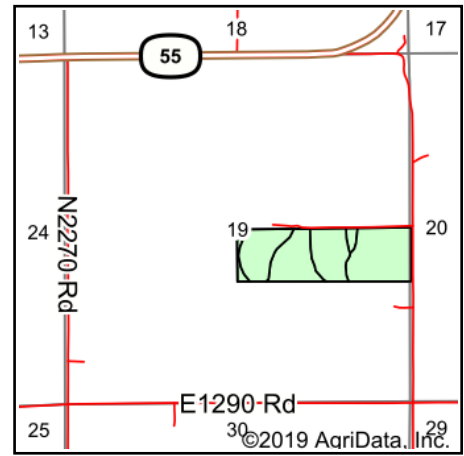

State: **Oklahoma**  
 County: **Washita**  
 Location: **19-8N-16W**  
 Township: **Southeast Washita**  
 Acres: **48.67**  
 Date: **6/14/2019**



Maps Provided By:



Area Symbol: OK149, Soil Area Version: 14

Code	Soil Description	Acres	Percent of field	Non-Irr Class *c	Range Production (lbs/acre/yr)	Improved bermudagrass	Weeping lovegrass	Introduced bluestem	Cotton lint	Wheat	Grain sorghum	Peanuts	Alfalfa hay	*n NCCPI Overall	*n NCCPI Corn	*n NCCPI Small Grain
44	Lovedale fine sandy loam, 1 to 3 percent slopes	28.57	58.7%	Ile	3250	6	6	5		28	42		3	56	40	4
45	Lovedale fine sandy loam, 3 to 5 percent slopes	9.56	19.6%	IIle	3223	6	6	5		29	44		3	58	44	4
29	Hardeman fine sandy loam, 5 to 8 percent slopes, cool	9.43	19.4%	IVe	2737		4	4	6	15	20	15		34	22	2
21	Dill-Quinlan complex, 5 to 12 percent slopes	1.11	2.3%	VIe	2325	3	3	3						20	18	1
<b>Weighted Average</b>					<b>3124.2</b>	<b>4.8</b>	<b>5.5</b>	<b>4.8</b>	<b>1.2</b>	<b>25</b>	<b>37.2</b>	<b>2.9</b>	<b>2.4</b>	<b>*n 51.3</b>	<b>*n 36.8</b>	<b>*n 38</b>

\*n: The aggregation method is "Weighted Average using major components"

\*c: Using Capabilities Class Dominant Condition Aggregation Method

Soils data provided by USDA and NRCS.