

Soils Map

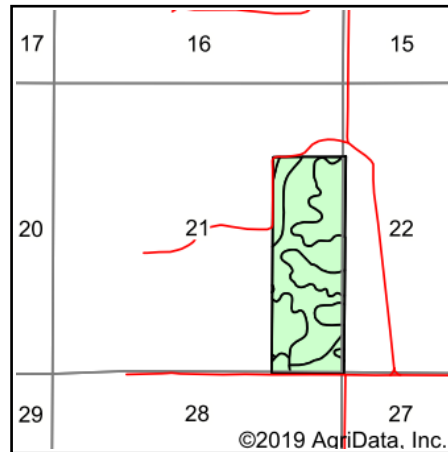

State: **Oklahoma**
 County: **Harper**
 Location: **21-28N-23W**
 Township: **Buffalo**
 Acres: **120.88**
 Date: **6/12/2019**

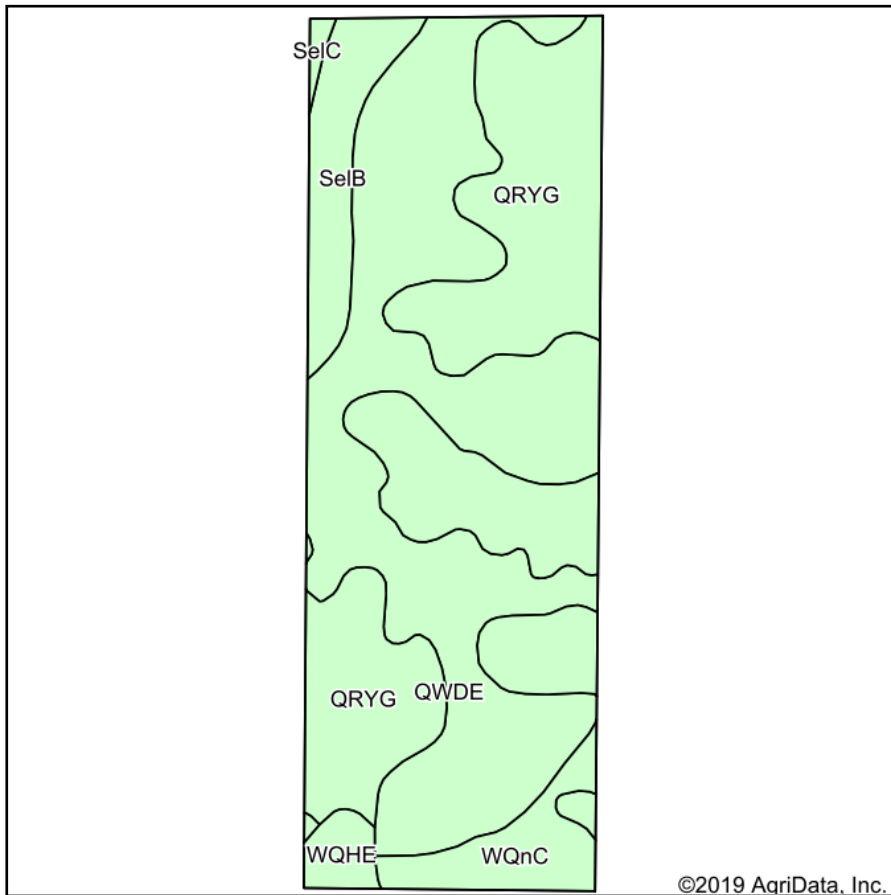
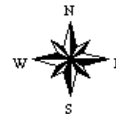

Soils data provided by USDA and NRCS.

Area Symbol: OK059. Soil Area Version: 14

Code	Soil Description	Acres	Percent of field	Non-Irr Class *c	Irr Class *c	Range Production (lbs/acre/yr)	Barley	Grain sorghum	Grain sorghum Irrigated	Improved bermudagrass	Introduced bluestem	Weeping lovegrass	Wheat	Wheat Irrigated	Cotton lint	Co lint Irri
QWDE	Quinlan-Woodward-Deepwood complex, 5 to 12 percent slopes	54.18	44.8%	Vle		2432	11	28	2		3	4	3	18	1	113
QRYG	Quinlan-Rock outcrop-Yomont complex, 0 to 45 percent slopes	48.30	40.0%	Vlle		2473										
SelB	Selman silt loam, 1 to 3 percent slopes	8.21	6.8%	Ile	Ile	4108		44	105			6		33	55	13
WQnC	Woodward-Quinlan complex, 3 to 5 percent slopes	6.72	5.6%	Ills		3174	11	28			4	4	4	18		165
WQHE	Westola-Quinlan-Hardeman complex, 0 to 12 percent slopes	2.94	2.4%	Vle		3534								14	22	
SelC	Selman silt loam, 3 to 5 percent slopes	0.53	0.4%	Ille	Ille	4080		43	94			6	1	31	51	10
Weighted Average						2637.5	5.5	17.3	8.4		1.6	2.4	1.6	11.8	4.9	60.7

*n: The aggregation method is "Weighted Average using major components"

*c: Using Capabilities Class Dominant Condition Aggregation Method

Soils data provided by USDA and NRCS.