

JEWELRY APPRAISAL



ITEM

No.

of

Total Items

FOR:

LIPPARD AUCTION

402 C South Oakwood • Enid, Oklahoma 73703 • 580-237-2101

08/21/19

Address

Date

MAJOR STONE DESCRIPTIONS

REF-ER-ENCE	SHAPE	DIMENSIONS L X W X D	PROPORTIONS AND FINISH DESCRIPTIONS				GRADES*				WEIGHT Estimated
			1 Naturals	ESTIMATED PROPORTIONS			Graded White	Color	Clarity	<input checked="" type="checkbox"/>	
			2 Finish	Depth %	Table %	Fluorescence					
A	Round Diamond	7.1 7.1 4.8	1 NV	64	57	<input type="checkbox"/> None	<input type="checkbox"/> Strong	SET	H-J	I1	1.43
			2 GOOD			<input type="checkbox"/> Faint	<input type="checkbox"/> V.Strong				
			3 GOOD			<input type="checkbox"/> Medium	<input type="checkbox"/> V.Strong				
B			1			<input type="checkbox"/> None	<input type="checkbox"/> Strong				
			2			<input type="checkbox"/> Faint	<input type="checkbox"/> V.Strong				
			3			<input type="checkbox"/> Medium	<input type="checkbox"/> V.Strong				
C			1			<input type="checkbox"/> None	<input type="checkbox"/> Strong				
			2			<input type="checkbox"/> Faint	<input type="checkbox"/> V.Strong				
			3			<input type="checkbox"/> Medium	<input type="checkbox"/> V.Strong				
D			1			<input type="checkbox"/> None	<input type="checkbox"/> Strong				
			2			<input type="checkbox"/> Faint	<input type="checkbox"/> V.Strong				
			3			<input type="checkbox"/> Medium	<input type="checkbox"/> V.Strong				

GRADED
WHILE
MOUNTED
See Limitations
Paragraph VII
Preface Sheet

\$ 4118.39

\$

\$

\$

PHOTO OR SKETCH with Stone References

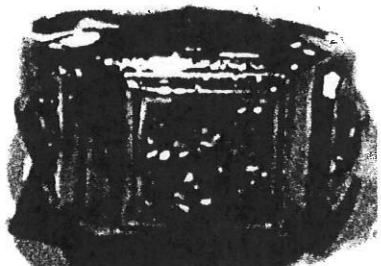

MINOR STONE DESCRIPTIONS

REF-ER-ENCE	CUT		AVG. SIZE	NO. OF STONES	TOTAL WEIGHT	GRADES		Fluo- res- cence
	Full	Single				COLOR Approximate	CLARITY Approximate	
E	DIA	X		2	0.70	WHITE	SI	<input type="checkbox"/> Strong <input type="checkbox"/> Med <input type="checkbox"/> Weak
F								<input type="checkbox"/> Strong <input type="checkbox"/> Med <input type="checkbox"/> Weak
G								<input type="checkbox"/> Strong <input type="checkbox"/> Med <input type="checkbox"/> Weak

\$ 1320.00

\$

\$

DESIGN AND JEWELRY DESCRIPTION

TYPE OF JEWELRY	METAL COLOR	QUALITY MARKING	DESCRIPTION OF DESIGN & WORKMANSHIP
Man's Ring	B	14kt	MARS DIAMOND* RING IN 2-TONE GOLD SIZE 9 1/2.

\$ 1350.00

TOTAL
7288.39

\$

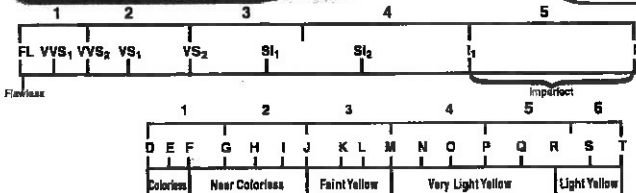

APPRAISER & QUALIFICATIONS

INSTRUMENTS USED

- Master Stones
- Gemolite (Binocular Dark Field Illum.)
- Leveridge Gauge (Micrometer)
- Diamondite (Color Grading)
- Proportionscope
- Diamond Balance
- Long/Short Wave Ultra Violet
- Illuminator
- Polarscope
- Refractometer
- Thermal Reaction Tester
- Pen Light
- Loupe
- Dichroscope
- Heavy Liquids
- Spectroscope
- Photographic Equipment
- Metal Tester
- Gold Scale

Name [Signature]

Title & Training GAIA

Years Experience 37

RING HAS ONE APPROX 1.43 CT ROUND BRILLIANT CUT DIAMOND* (STRONG IRIDESCENCE IN ONE AREA) SET IN A WHITE GOLD SQUARE ILLUSION TOP. WHITE GOLD TRIANGULAR SHAPES W/ONE DIAMOND* IN EACH ARE ON THE SIDES. THE REST IS YELLOW GOLD AND IS STAMPED "14K" AND "LOVE STORY". WEIGHT APPROX 13.57 G.

- Estimated Replacement Value See Paragraph II Preface Sheet
- Estate Appraisal See Paragraph III Preface Sheet
- Limitations See Paragraph VI Preface Sheet