

# JEWELRY APPRAISAL

# EDIGER'S

ITEM

No. of

Total Items

FOR:

LIPPARD AUCTION

402 C South Oakwood • Enid, Oklahoma 73703 • 580-237-2101

08/21/19

Address

Date

## MAJOR STONE DESCRIPTIONS

REF-ER-ENCE	SHAPE	DIMENSIONS L X W X D	PROPORTIONS AND FINISH DESCRIPTIONS				GRADES*			WEIGHT Estimated			
			1 Naturals		ESTIMATED PROPORTIONS		Graded White	Color	Clarity				
			2 Finish	3 Symmetry	Depth %	Table %					Fluorescence		
A	Round Diamond	7.3 7.3 4.5	1 1B5							SET	H-J	I1	1.55
			2 GOOD	63	61	<input type="checkbox"/> None <input type="checkbox"/> Faint <input type="checkbox"/> Medium	<input type="checkbox"/> Strong <input type="checkbox"/> V.Strong						
			3 GOOD										
B			1										
			2			<input type="checkbox"/> None <input type="checkbox"/> Faint <input type="checkbox"/> Medium	<input type="checkbox"/> Strong <input type="checkbox"/> V.Strong						
			3										
C			1										
			2			<input type="checkbox"/> None <input type="checkbox"/> Faint <input type="checkbox"/> Medium	<input type="checkbox"/> Strong <input type="checkbox"/> V.Strong						
			3										
D			1										
			2			<input type="checkbox"/> None <input type="checkbox"/> Faint <input type="checkbox"/> Medium	<input type="checkbox"/> Strong <input type="checkbox"/> V.Strong						
			3										

GRADED  
WHILE  
MOUNTED  
See Limitations  
Paragraph VII  
Preface Sheet

\$ 8479.00

\$

\$

\$

PHOTO OR SKETCH with Stone References

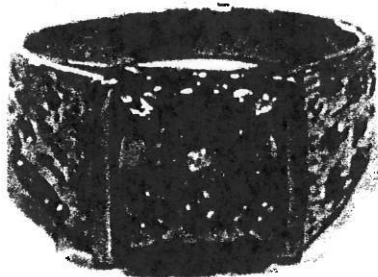

COLOR/CLARITY GRADING NOMENCLATURE

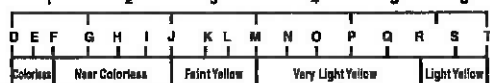
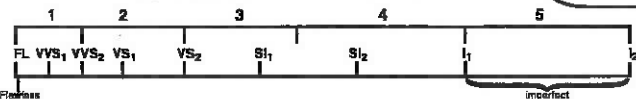

## MINOR STONE DESCRIPTIONS

REF-ER-ENCE	CUT		AVG. SIZE	NO. OF STONES	TOTAL WEIGHT	GRADES		Fluorescence
	Full	Single				COLOR Approximate	CLARITY Approximate	
E								<input type="checkbox"/> Strong <input type="checkbox"/> Med <input type="checkbox"/> Weak
F								<input type="checkbox"/> Strong <input type="checkbox"/> Med <input type="checkbox"/> Weak
G								<input type="checkbox"/> Strong <input type="checkbox"/> Med <input type="checkbox"/> Weak

\$

\$

\$

## DESIGN AND JEWELRY DESCRIPTION

TYPE OF JEWELRY	METAL COLOR	QUALITY MARKING	DESCRIPTION OF DESIGN & WORKMANSHIP
Man's Ring	B	10K	MAN'S DIAMOND RING IN YELLOW GOLD SIZE 13 1/2.

750.00

**TOTAL**  
7229.00

APPRAISER & QUALIFICATIONS

INSTRUMENTS USED

- Master Stones
- Gemolite (Binocular Dark Field Illum.)
- Leveridge Gauge (Micrometer)
- Diamondite (Color Grading)
- Proportionscope
- Diamond Balance
- Long/Short Wave Ultra Violet
- Illuminator
- Polarscope
- Refractometer
- Thermal Reaction Tester
- Pen Light
- Loupe
- Dichroscope
- Heavy Liquids
- Spectroscope
- Photographic Equipment
- Metal Tester
- Gold Scale

\* weight, color and clarity estimated while set.

\*\* as per manufacturer  
\*\*\* see clarity/color grading nomenclature

RING HAS ONE APPROX 1.55 CT ROUND DIAMOND SET IN A ROUND ILLUSION STYLE PLATE. THE RING IS YELLOW IN AN OPEN BARBED FINISH. WEIGHT IS APPROX 10 GRAMS. SHANK STAMPED 10K.

Name: [Signature]  
Title & Training: GIA  
Years Experience: 37

Estimated Replacement Value  
See Paragraph II Preface Sheet  
 Estate Appraisal  
See Paragraph III Preface Sheet  
 Limitations  
See Paragraph VI Preface Sheet