

Aerial Map

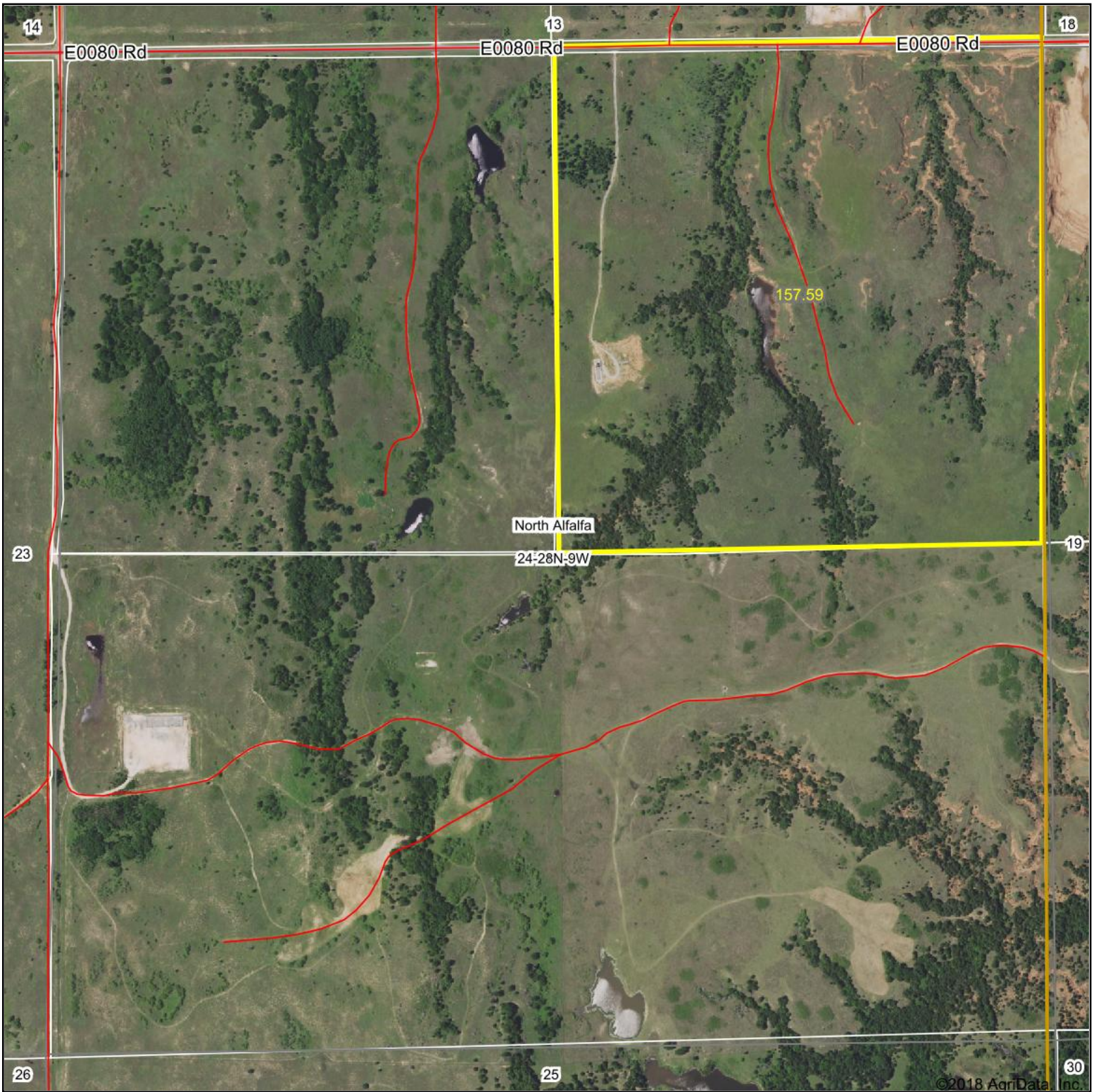

©2018 AgriData, Inc.



map center: 36° 53' 27.49, -98° 7' 7.69



24-28N-9W
Alfalfa County
Oklahoma



6/20/2018

Soils Map

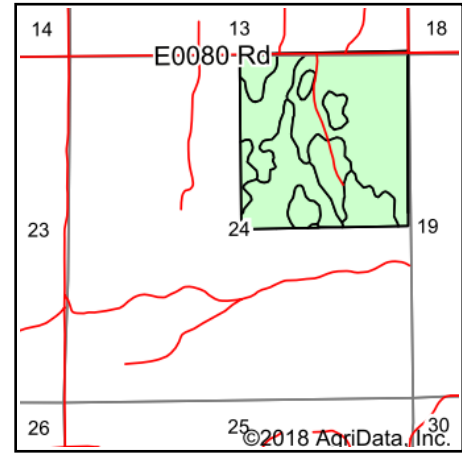
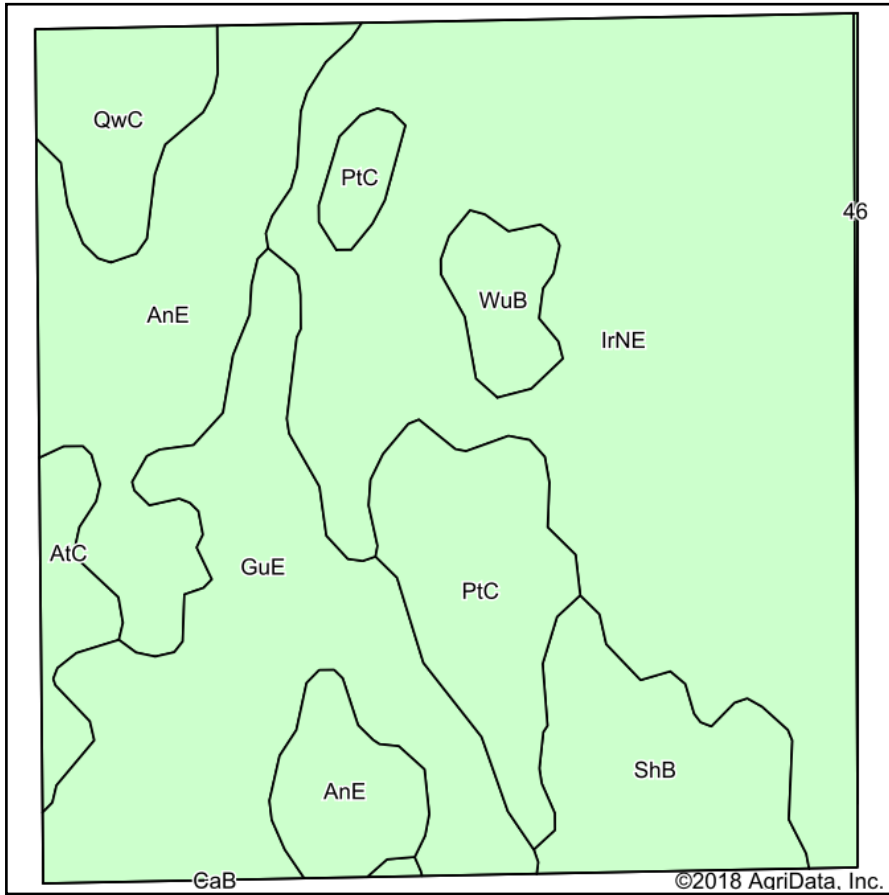

State: **Oklahoma**
 County: **Alfalfa**
 Location: **24-28N-9W**
 Township: **North Alfalfa**
 Acres: **157.59**
 Date: **6/20/2018**



Maps Provided By:



Soils data provided by USDA and NRCS.

Area Symbol: OK003, Soil Area Version: 16
 Area Symbol: OK053, Soil Area Version: 13

Code	Soil Description	Acres	Percent of field	Water Table	Non-Irr Class *c	Irr Class *c	Range Production (lbs/acre/yr)	Improved bermudagrass	Weeping lovegrass	Barley	Grain sorghum	Grain sorghum Irrigated	Ry e	Wheat	Small grains grazeout	Cotton lint	Cotton lint Irrigated	
IrNE	Ironmound-Nash complex, 3 to 12 percent slopes	67.78	43.0%	> 6.5ft.	Vle		4028		3			2		3			20	
GuE	Grant-Port, frequently flooded, complex, 0 to 12 percent slopes	27.47	17.4%	> 6.5ft.	Vle		5064		5	1	2	30		22			44	
AnE	Aline-Tivoli complex, 5 to 12 percent slopes	24.30	15.4%	> 6.5ft.	Vle		3000		2	1	2	2	2	1				
PtC	Eda sand, 3 to 8 percent slopes	12.76	8.1%	> 6.5ft.	Ive	Ive	3915		4	5		19		17	2	142		
ShB	Lovedale fine sandy loam, 1 to 3 percent slopes	11.22	7.1%	> 6.5ft.	Ile		3250		6	6		42		28				
QwC	Quinlan-Woodward complex, 3 to 5 percent slopes	6.60	4.2%	> 6.5ft.	Ive		3055		3	3	12	22		12			100	



AtC	Devol fine sandy loam, 3 to 5 percent slopes	3.65	2.3%	> 6.5ft.	IIIe	IIIe	2794	5	6		29	3		20		18	30
WuB	Woodward-Quinlan complex, 1 to 3 percent slopes	3.47	2.2%	> 6.5ft.	IIIs		3308	4	4	10	29			19		168	
46	Ironmound-Nash complex, 3 to 12 percent slopes	0.34	0.2%	> 6.5ft.	Vle		4028	3			2			3		20	
Weighted Average							3900.3	3.6	1.5	1.4	13.2	0.1	0.3	10	0.2	36.1	0.7

*c: Using Capabilities Class Dominant Condition Aggregation Method

Soils data provided by USDA and NRCS.

Topography Map

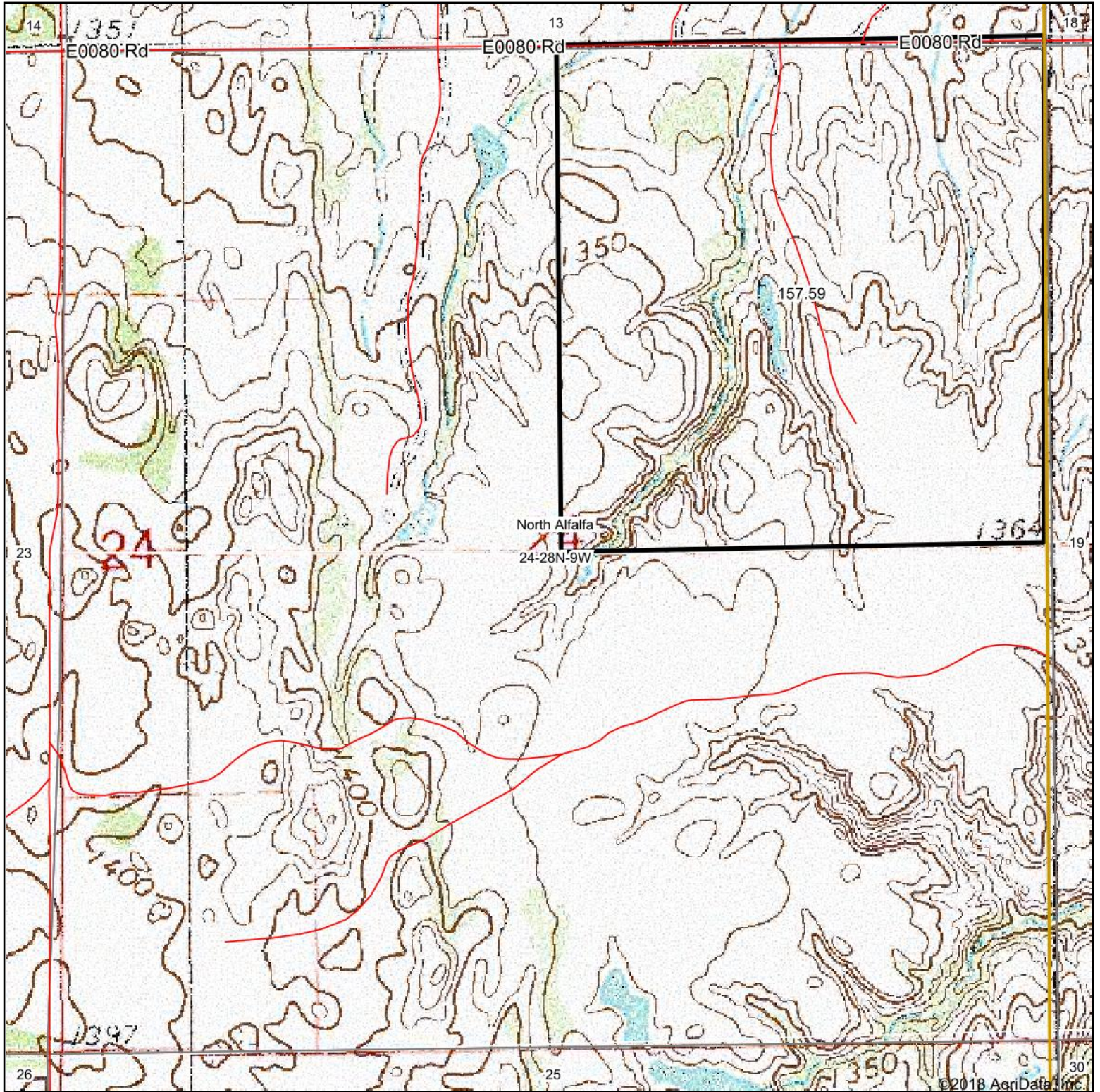

map center: 36° 53' 27.49, -98° 7' 7.69

0ft 820ft 1640ft



Maps Provided By:



© Agridata, Inc. 2018

www.AgrIDataInc.com

24-28N-9W
Alfalfa County
Oklahoma

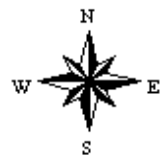

6/20/2018