

Soils Map

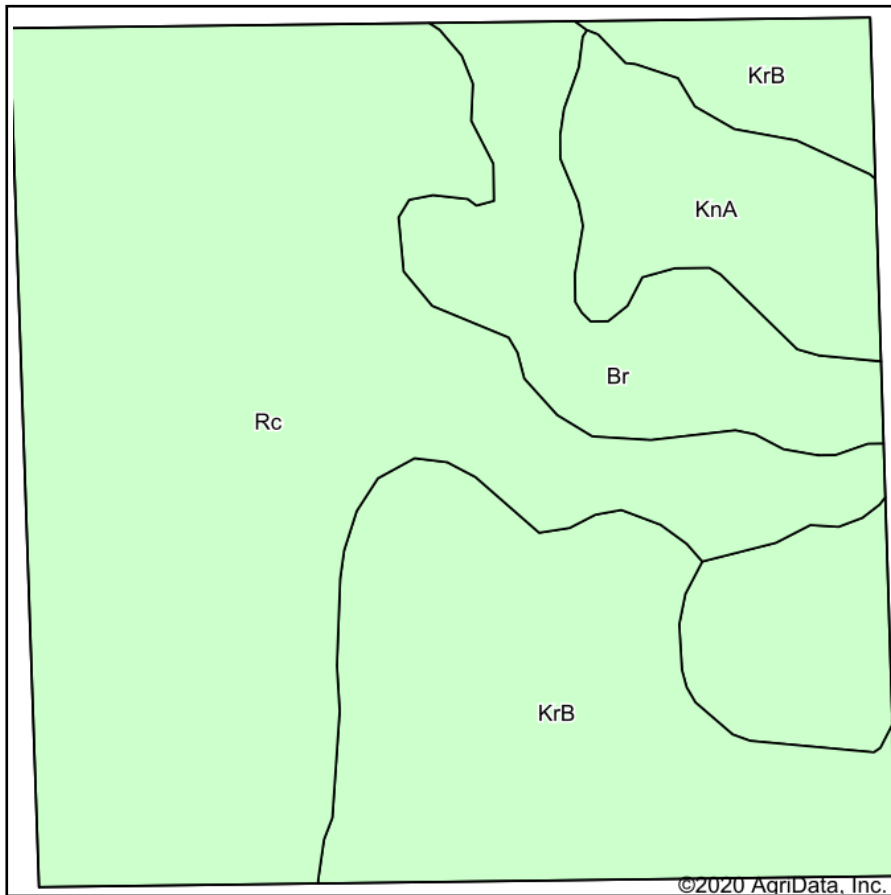

Soils data provided by USDA and NRCS.

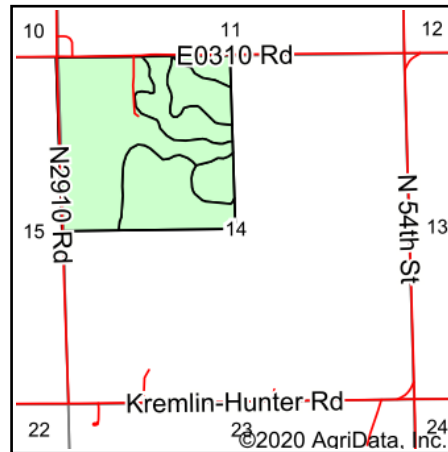

State: **Oklahoma**
 County: **Garfield**
 Location: **14-24N-6W**
 Township: **North Garfield**
 Acres: **160.21**
 Date: **9/14/2020**



Maps Provided By:



Area Symbol: OK047, Soil Area Version: 17

Code	Soil Description	Acres	Percent of field	Non-Irr Class *c	Irr Class *c	Range Production (lbs/acre/yr)	Alfalfa hay	Barley	Caucasian bluestem	Cotton lint	Grain sorghum	Improved bermudagrass	Introduced bluestem	Oats	Peanuts	Sorghum hay
Rc	Keokuk loam, 0 to 1 percent slopes, rarely flooded	79.27	49.5%	le		6068	5		1	596	62	9	1		1440	
KrB	Kirkland-Renfrow complex, 1 to 3 percent slopes	40.87	25.5%	llle		3901		12		238	32	4		2		
Br	Pulaski and Ashport soils, 0 to 1 percent slopes, frequently flooded	26.63	16.6%	Vw		6445			1			8	1			
KnA	Kirkland silt loam, 0 to 1 percent slopes, cool	13.44	8.4%	lls	lls	3890		4		22	35	4	5	34		
Weighted Average						5395.1	2.5	3.4	0.7	357.5	41.8	7.1	1.1	3.4	712.5	0.

*n: The aggregation method is "Weighted Average using all components"

*c: Using Capabilities Class Dominant Condition Aggregation Method

Soils data provided by USDA and NRCS.