

# Soils Map

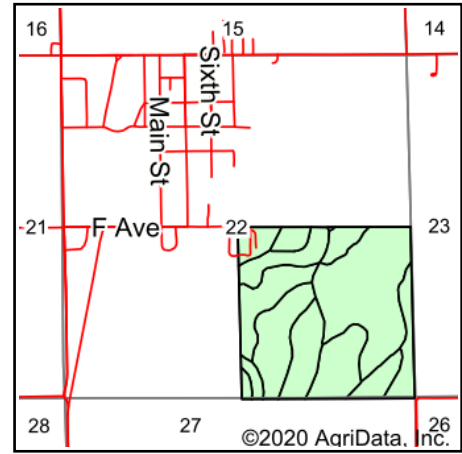

State: **Oklahoma**  
 County: **Garfield**  
 Location: **22-24N-6W**  
 Township: **North Garfield**  
 Acres: **158.82**  
 Date: **9/14/2020**

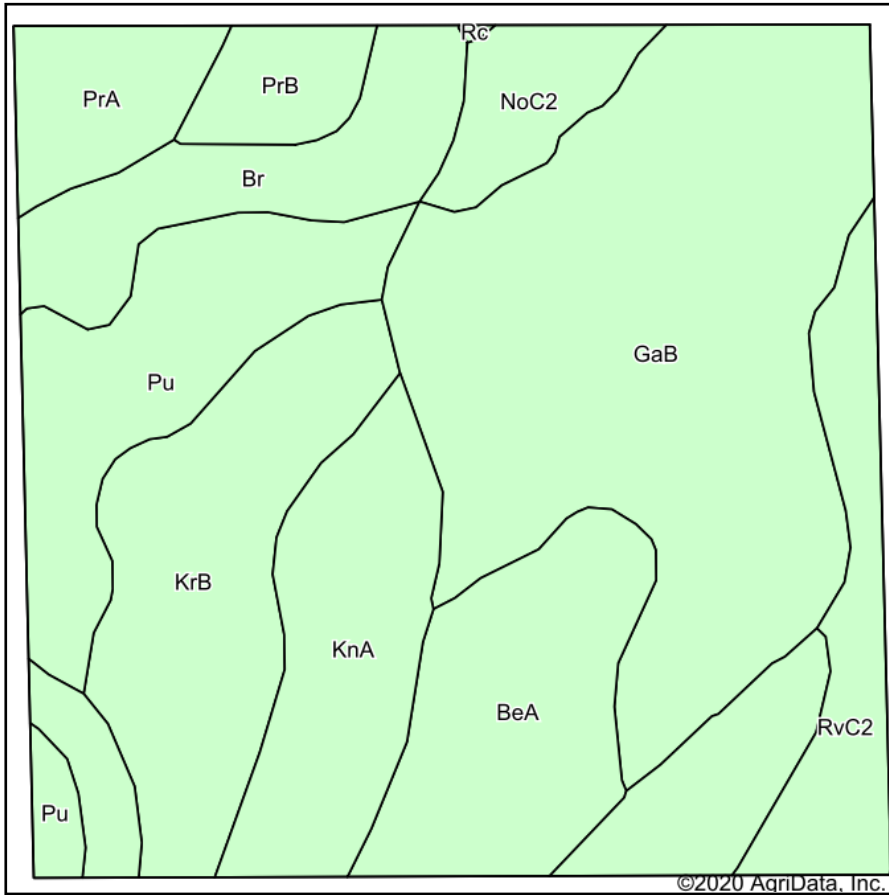

Maps Provided By:



© AgriData, Inc. 2020

www.AgriDataInc.com



Soils data provided by USDA and NRCS.

©2020 AgriData, Inc.

Area Symbol: OK047. Soil Area Version: 17

Code	Soil Description	Acres	Percent of field	Non-Irr Class *c	Irr Class *c	Range Production (lbs/acre/yr)	Alfalfa hay	Barley	Caucasian bluestem	Corn	Cotton lint	Grain sorghum	Improved bermudagrass	Introduced bluestem	Oats	Peanuts	S h
GaB	Grant silt loam, 1 to 3 percent slopes, shallow	49.62	31.2%	Ile		4705	2	2			346	48	6	5			
KnA	Kirkland silt loam, 0 to 1 percent slopes, cool	20.41	12.9%	Ils	Ils	3890		4			22	35	4	5	34		
KrB	Kirkland-Renfrow complex, 1 to 3 percent slopes	19.39	12.2%	IIIe		3901		12			238	32	4		2		
Pu	Pulaski fine sandy loam, 0 to 1 percent slopes, occasionally flooded	16.40	10.3%	Ile		6556	4		7		376	48	7	5		1360	
BeA	Bethany silt loam, 0 to 1 percent slopes	15.32	9.6%	Ils	Ile	4633		2			276	44	5	5	2		
Br	Pulaski and Ashport soils, 0 to 1 percent slopes, frequently flooded	13.23	8.3%	Vw		6445				1			8	1			



RvC2	Renthin-Masham complex, 3 to 5 percent slopes, eroded	9.27	5.8%	Ille		237		15			15	17		4		18		
PrA	Port silt loam, 0 to 1 percent slopes, occasionally flooded	6.04	3.8%	Ilw		6112	5				13	49		9			48	
NoC2	Norge loam, 3 to 5 percent slopes, eroded	5.04	3.2%	Ille		0												
PrB	Port silt loam, 1 to 3 percent slopes, occasionally flooded	4.02	2.5%	Ile		5936	5			3	420	48		8			165	
Rc	Keokuk loam, 0 to 1 percent slopes, rarely flooded	0.08	0.1%	Ile		6068	5		1		596	62		9		1	1440	
<b>Weighted Average</b>						<b>4506.5</b>	<b>1.4</b>	<b>3.7</b>	<b>0.8</b>	<b>0.1</b>	<b>217.7</b>	<b>36.7</b>		<b>5.5</b>		<b>3.3</b>	<b>5.9</b>	<b>147.2</b>

\*n: The aggregation method is "Weighted Average using all components"

\*c: Using Capabilities Class Dominant Condition Aggregation Method

Soils data provided by USDA and NRCS.