

**THE SURVEY OF A TRACT IN THE  
SW/4 OF SECTION 22, T 24 N, R 6 W.I.M.,  
GARFIELD COUNTY, OKLAHOMA.**

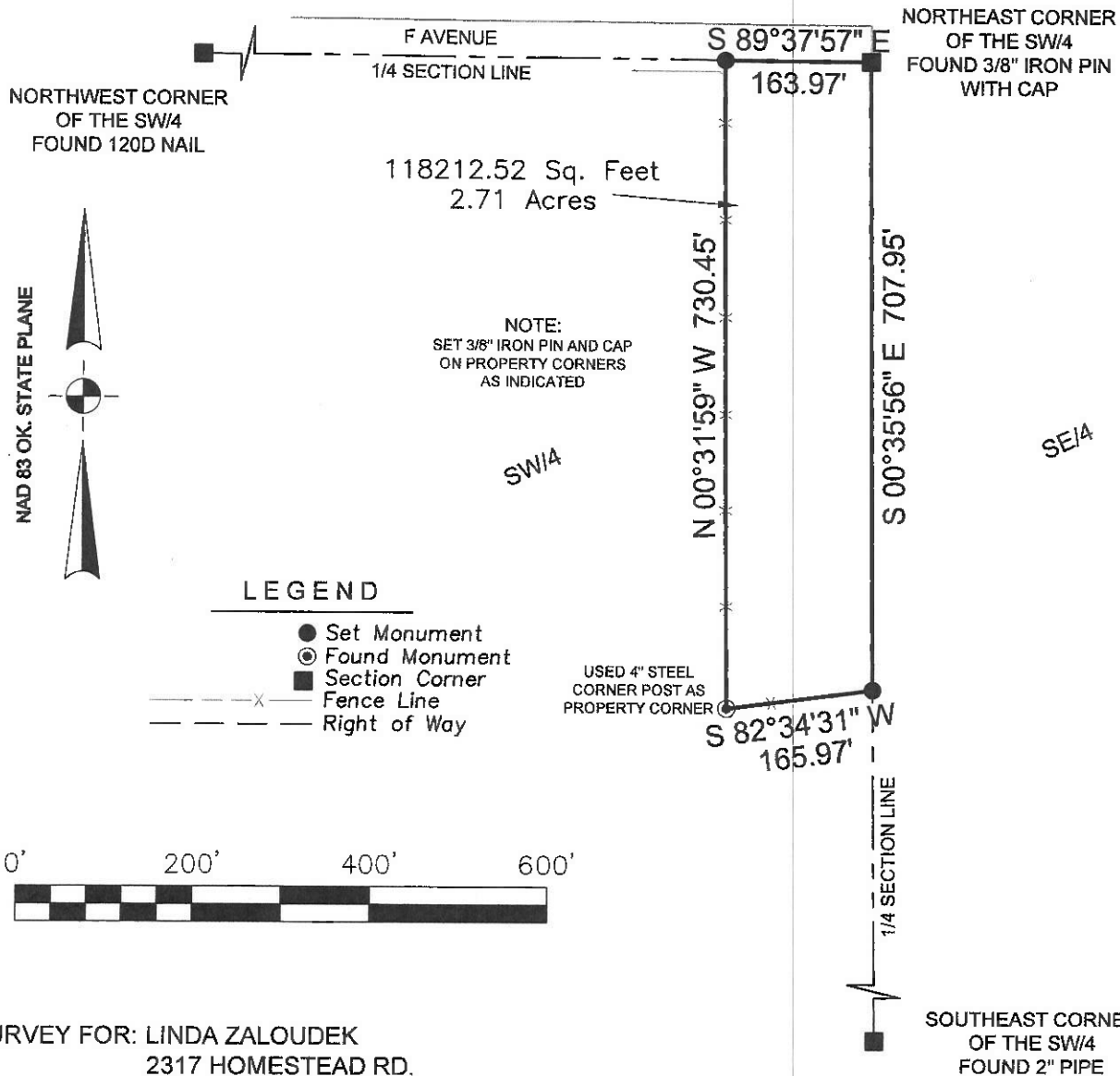

**LEGEND**

- Set Monument
- ⊙ Found Monument
- Section Corner
- - - - - Fence Line
- - - - - Right of Way



SURVEY FOR: LINDA ZALOUDEK  
2317 HOMESTEAD RD.  
ENID, OK 73703

DESCRIPTION: A TRACT OF LAND SITUATED IN THE SW/4 OF SECTION 22, T24N, R6W.I.M., GARFIELD COUNTY, OKLAHOMA MORE PARTICULARLY DESCRIBED AS FOLLOWS:  
BEGINNING AT THE NORTHEAST CORNER OF THE SW/4 OF SECTION 22, THENCE SOUTH (S00°35'56"E), ALONG THE EAST BOUNDARY OF SAID SW/4, A DISTANCE OF 707.95 FEET; THENCE SOUTHWESTERLY (S82°34'31"W) A DISTANCE OF 165.97 FEET; THENCE NORTH (N00°31'59"W) A DISTANCE OF 730.45 FEET TO A POINT ON THE NORTH BOUNDARY OF SAID SW/4; THENCE EAST (S89°37'57"E), ALONG THE NORTH BOUNDARY OF SAID SW/4, A DISTANCE OF 163.97 FEET TO THE POINT OF BEGINNING, SAID TRACT CONTAINING 2.71 ACRES.

THIS DESCRIPTION WAS WRITTEN BY MIKE GOSSETT, OLS 1748, ON THE 8TH DAY OF OCTOBER 2020. THE BEARINGS REFERENCED IN THIS DESCRIPTION ARE NAD 83 OKLAHOMA STATE PLANE AND ARE TIED TO THE EAST BOUNDARY OF THE SW/4 OF SECTION 22 HAVING A BEARING OF S00°35'56"E.

- SURVEY NOTES**
1. SURVEY IS VALID ONLY IF THE ORIGINAL SIGNATURE IS PRESENT.
  2. CERTIFICATE IS ONLY VALID TO PERSONS AND ENTITIES NAMED HERE ON. IT IS NOT TRANSFERABLE TO ADDITIONAL OWNERS OR ENTITIES.
  3. SURVEYOR HAS MADE NO ATTEMPT TO OBTAIN OR SHOW THE EXISTENCE, SIZE, DEPTH, CAPACITY, OR LOCATION OF ANY PRIVATE OR PUBLIC UTILITY.
  4. SURVEYOR HAS MADE NO INVESTIGATION OR SEARCH FOR EASEMENTS, OWNERSHIP, RIGHT OF WAYS OR OTHER INFORMATION WHICH A CURRENT TITLE SEARCH MAY PROVIDE.
  5. THIS SURVEY MEETS CURRENT "MINIMUM STANDARDS FOR PROPERTY BOUNDARY SURVEYS" AS DEFINED BY THE OKLAHOMA STATE BOARD OF LICENSURE FOR PROFESSIONAL ENGINEERS AND LAND SURVEYORS.
  6. DATE OF LAST SITE VISIT: 10-08-2020



**SURVEYOR CERTIFICATE**

I DO HEREBY CERTIFY THAT ON THE 8TH DAY OF OCTOBER, 2020, I COMPLETED A SURVEY OF THE PROPERTY DEPICTED HEREON AND THE MEASUREMENTS AND IMPROVEMENTS SHOWN ARE TRUE AND CORRECT. NOTIFY US IMMEDIATELY OF ANY DISCREPANCIES.

REVISIONS:	DRAWN BY: K.M.B.	JOB 297-20	DATE OF PLAT 10-08-2020	SCALE 1"=200'	SHEET 1 OF 1
email:mike@onpointsurveyok.com		web:www.onpointlandsurveyok.com			

580-256-6757

**ON POINT**  
**Land Survey**

1918 MAIN STREET  
WOODWARD, OKLAHOMA 73801  
OKLA. CA #7719, EXP. 06/30/2021