

BOUNDARY SURVEY MAP
 All of Lots 13 thru 24, Block 50 and Lots 3 thru 23, Block 51, except Highway Right-of-way
 Original Town of Carrier
 GARFIELD COUNTY, OKLAHOMA

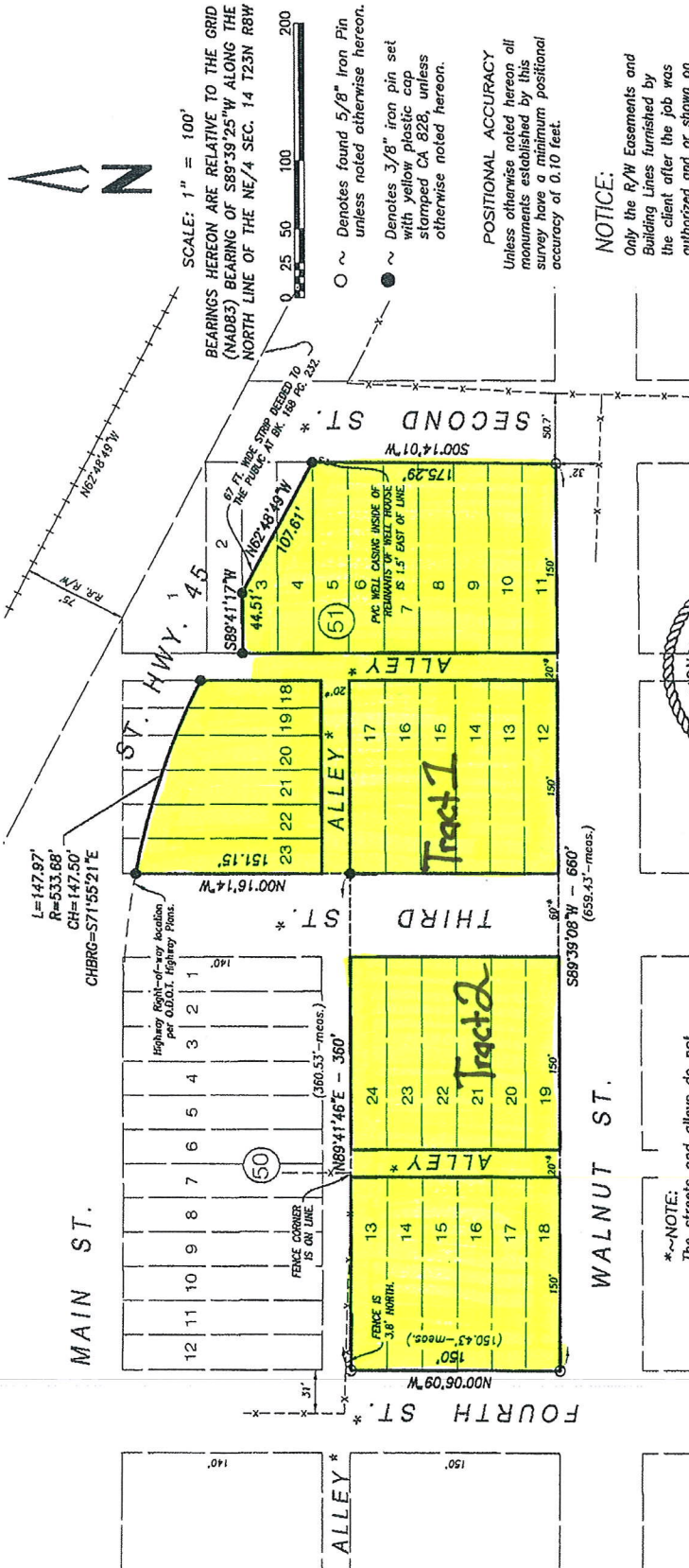

FILE NO. \20200052\Blks50&51
 SHEET 1 OF 1
PORTERFIELD SURVEYING, INC.
 PROFESSIONAL LAND SURVEYING SERVICES
 1610 N. Iro Rd., Enkl, Oklahoma 73703
 Ph. 580-233-0372, Fax 580-233-0383
 E-mail "contact@porterfieldsurveying.com"
 C.A. No. 828, Expiration Date: June 30, 2021

*--NOTE:
 The streets and alleys do not appear to be vacated. Client should verify the status of the streets and alleys prior to claiming.

SURVEYOR'S OPINION
 To the best of my knowledge, information and belief, a prudent survey was made under my supervision of the land shown hereon, which meets or exceeds the Oklahoma Minimum Standards for the Practice of Land Surveys adopted by the Oklahoma State Board of Registration for Professional Engineers and Land Surveyors on Sept. 14, 2018.

DATE OF SURVEY: April 15, 2020
 DATE SIGNED: April 21, 2020
 FIELD BOOK 79, PAGE 55
 CLIENT: Venos Lewis
 Revision date Scope
 1. _____
 2. _____
 3. _____