

BOUNDARY SURVEY MAP
 Lot 13 except the east 4.25', all of Lots 14, 15 & 16, Block 2, Reed's 2nd Addition

ENID, GARFIELD COUNTY, OKLAHOMA

EAST BROADWAY AVE.

CENTERLINE STREET RIGHT-OF-WAY

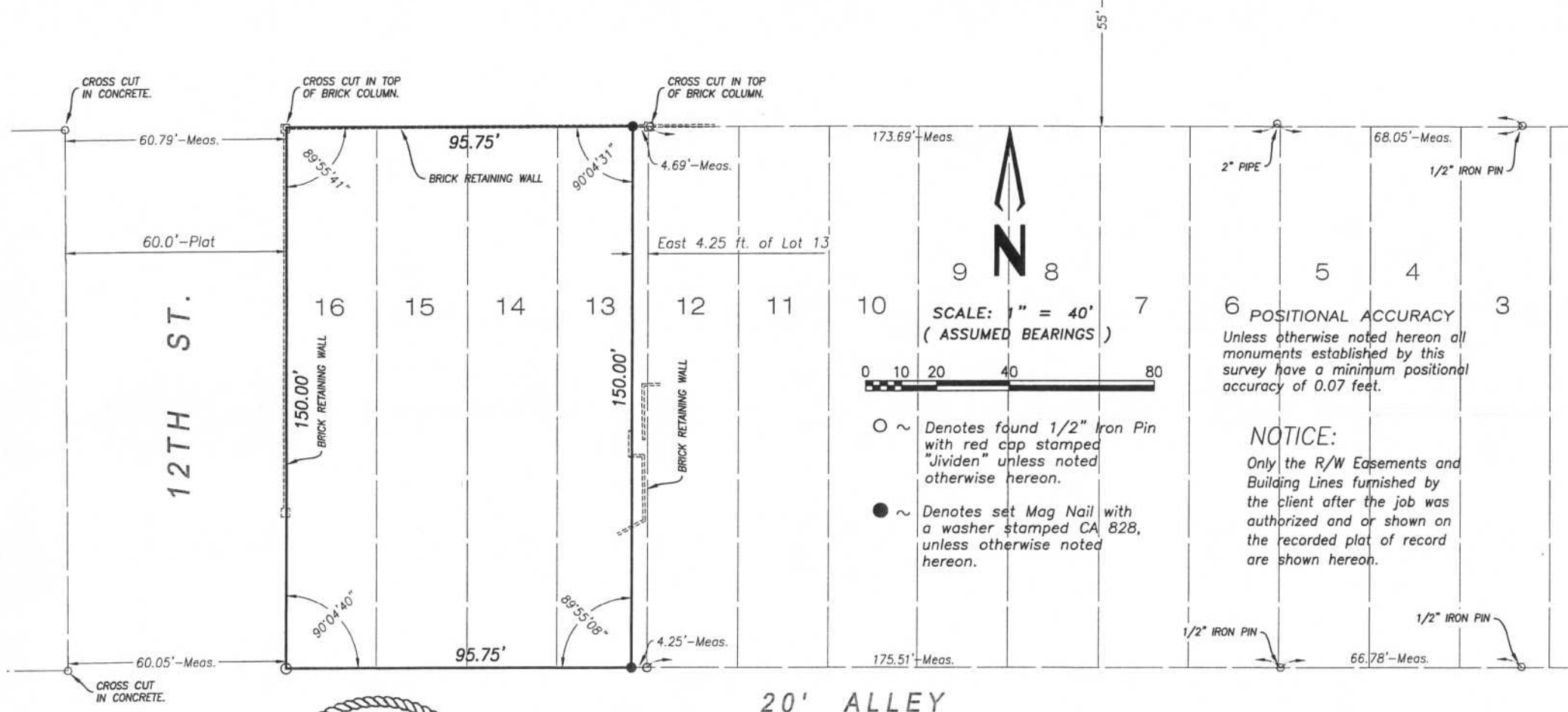

6 POSITIONAL ACCURACY
 Unless otherwise noted hereon all monuments established by this survey have a minimum positional accuracy of 0.07 feet.

NOTICE:
 Only the R/W Easements and Building Lines furnished by the client after the job was authorized and or shown on the recorded plat of record are shown hereon.

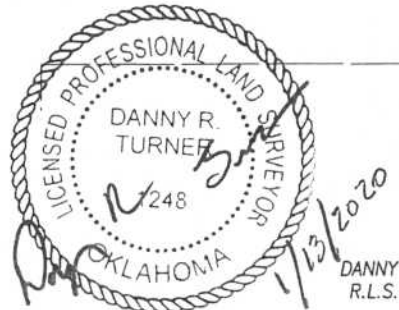

DATE OF SURVEY: Jan. 10, 2020
 DATE SIGNED: Jan. 13, 2020
 FIELD BOOK 79, PAGE 46
 CLIENT: Eli Berry
 Revision date Scope
 1.
 2.
 3.

DANNY R. TURNER
 R.L.S. NO. 1248

SURVEYOR'S OPINION

To the best of my knowledge, information and belief, a prudent survey was made under my supervision of the land shown hereon, which meets or exceeds the Oklahoma Minimum Standards for the Practice of Land Surveys adopted by the Oklahoma State Board of Registration for Professional Engineers and Land Surveyors on Sept. 14, 2018.

FILE NO. \20190189\Sharswood



SHEET 1 OF 1
PORTERFIELD SURVEYING, INC.
 PROFESSIONAL LAND SURVEYING SERVICES
 1610 N. Imo Rd., Enid, Oklahoma 73703
 Ph. 580-233-0572, Fax 580-233-0583
 E-mail "contact@porterfieldsurveying.com"
 C.A. No. 828, Expiration Date: June 30, 2021