

Soils Map

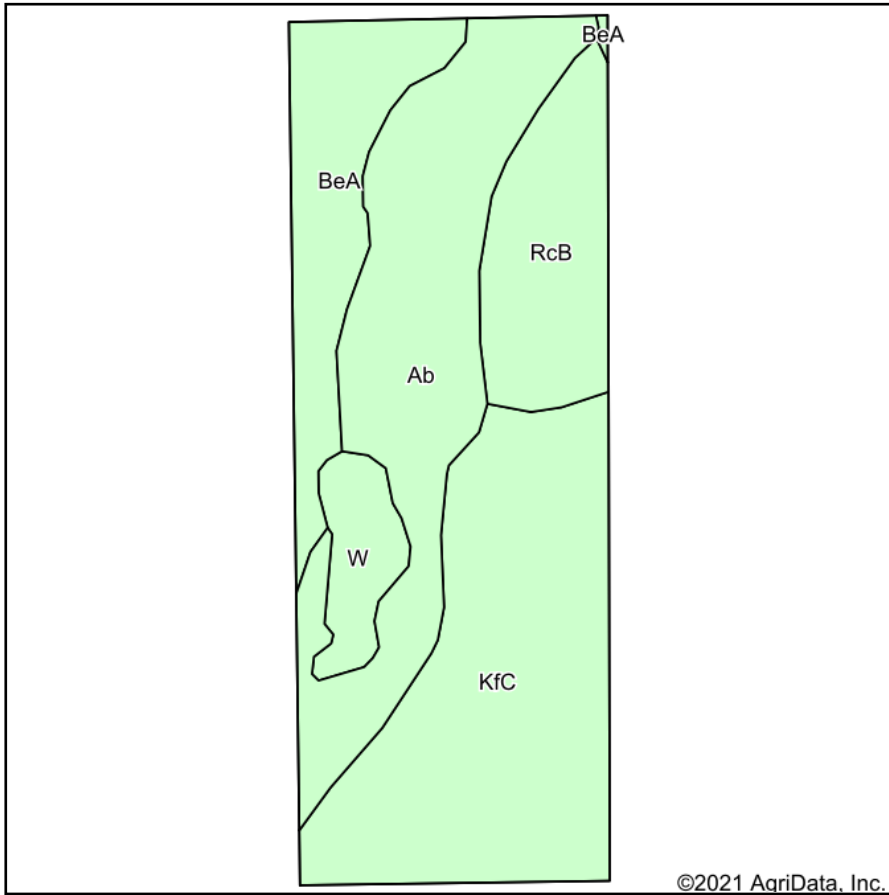

©2021 AgriData, Inc.

Soils data provided by USDA and NRCS.

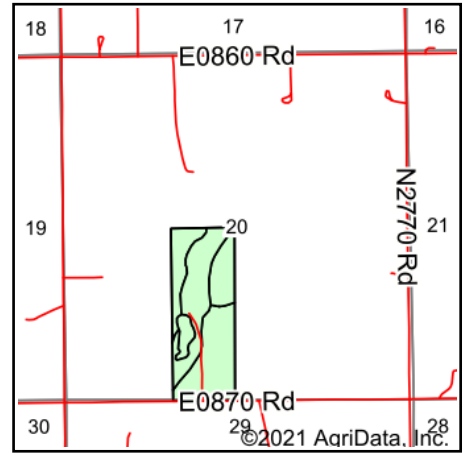

State: **Oklahoma**
 County: **Kingfisher**
 Location: **20-15N-8W**
 Township: **Okarche-Cashion**
 Acres: **58.33**
 Date: **2/23/2021**



Maps Provided By:



© AgriData, Inc. 2021

www.AgriDataInc.com



Code	Soil Description	Acres	Percent of field	Non-Irr Class *c	Irr Class *c	Range Production (lbs/acre/yr)	Barley	Cotton lint	Grain sorghum	Improved bermudagrass	Introduced bluestem	Oats	Wheat	*n NCCPI Overall	*n NCCPI Corn	*n NCCPI Small Grains	*n S
KfC	Kingfisher silt loam, 3 to 5 percent slopes	21.19	36.3%	IIIe		4705	1	8	40	5	5		30	43	32	32	
Ab	Grainola-Ashport, frequently flooded, complex, 0 to 12 percent slopes	17.87	30.6%	IVe		4306				4	4			42	36	32	
BeA	Bethany silt loam, 0 to 1 percent slopes	8.22	14.1%	IIIs	IIe	4633	2	276	44	5	5	2	31	58	48	48	
RcB	Renthin clay loam, 1 to 3 percent slopes	8.03	13.8%	IIIe		4028	28	34	8	4	1	34	26	53	42	45	
W	Water	3.02	5.2%	VIII		0											
Weighted Average						4235.8	4.5	46.5	21.8	4.3	3.9	5	18.8	*n 44	*n 35.2	*n 34.4	

*n: The aggregation method is "Weighted Average using all components"

*c: Using Capabilities Class Dominant Condition Aggregation Method

Soils data provided by USDA and NRCS.