

**A SURVEY OF LOTS 5, 6, 7 AND 8  
SECTION 5, T 17 N, R 7 W.1.M.,  
KINGFISHER COUNTY, OKLAHOMA.**

SURVEY FOR: LIPPARD AUCTIONEERS  
2609 VAN BUREN  
ENID, OK 73703

DESCRIPTION ON SHEET 2.

**LEGEND**

- Set Monument
- ⊙ Found Monument
- Section Corner
- - - - - Fence Line
- - - - - Right of Way
- - - - - 1873 River
- - - - - 2021 River

NAD 83 OK. STATE PLANE

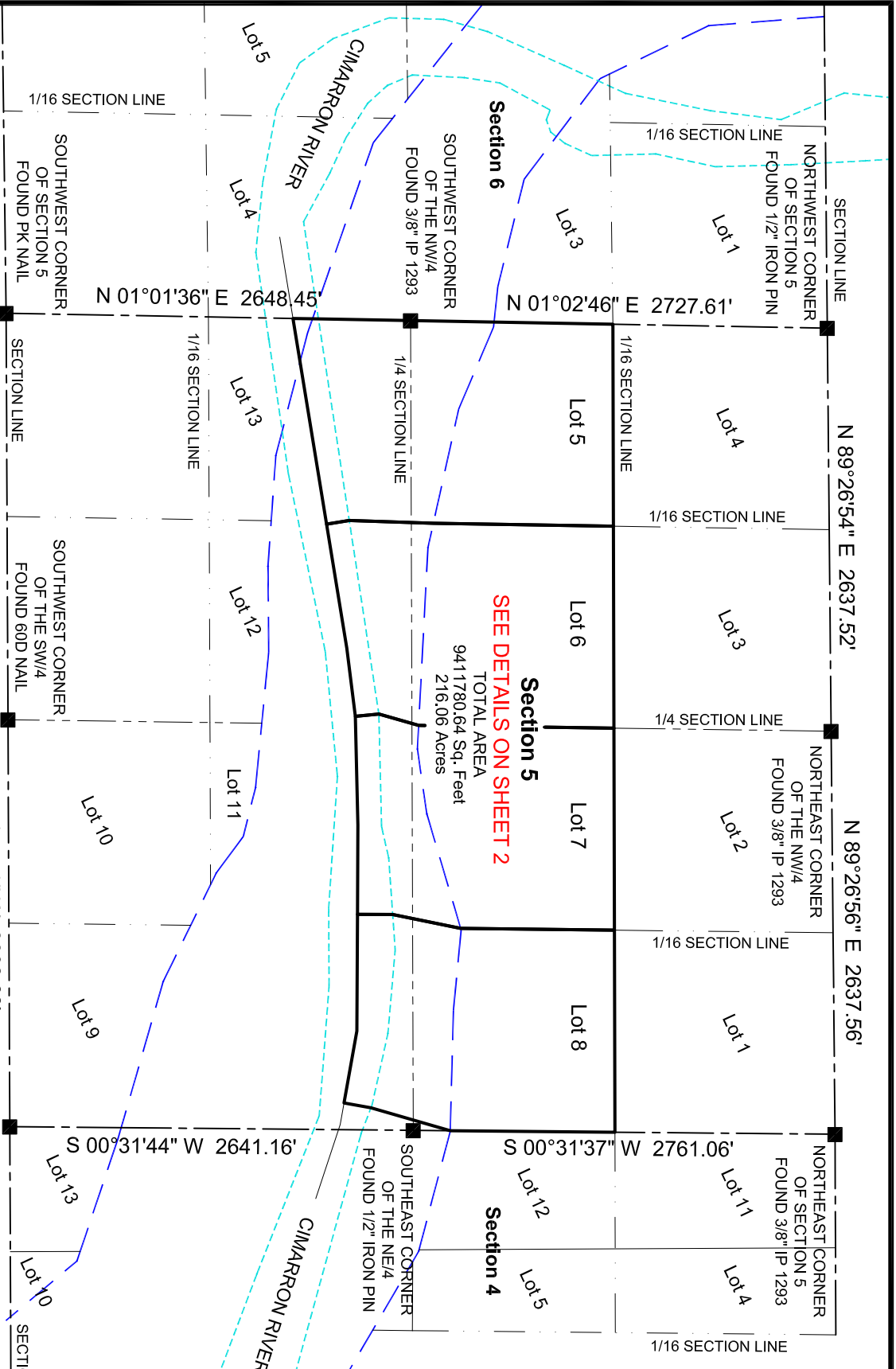
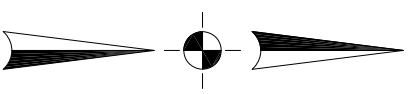

**SURVEYOR CERTIFICATE** 07-31-2021

I DO HEREBY CERTIFY THAT ON THE 31ST DAY OF JULY, 2021, I COMPLETED A SURVEY OF THE PROPERTY DEPICTED HEREON AND THE MEASUREMENTS AND IMPROVEMENTS SHOWN ARE TRUE AND CORRECT. NOTIFY US IMMEDIATELY OF ANY DISCREPANCIES.

REVISIONS:	DRAWN BY:	JOB	DATE OF PLAT	SCALE	SHEET
	C.M.G.	310-21	07-31-2021	1"=1000'	1 OF 2

- SURVEY NOTES**
1. SURVEY IS VALID ONLY IF THE ORIGINAL SIGNATURE IS PRESENT.
  2. CERTIFICATE IS ONLY VALID TO PERSONS AND ENTITIES NAMED HERE ON.
  3. SURVEYOR HAS MADE NO ATTEMPT TO OBTAIN OR SHOW THE EXISTENCE, SIZE, DEPTH CAPACITY, OR LOCATION OF ANY PRIVATE OR PUBLIC UTILITY.
  4. SURVEYOR HAS MADE NO INVESTIGATION OR SEARCH FOR EASEMENTS, OWNERSHIP, RIGHT OF WAYS OR OTHER INFORMATION WHICH A CURRENT TITLE SEARCH MAY PROVIDE.
  5. THIS SURVEY MEETS CURRENT "MINIMUM STANDARDS FOR PROPERTY BOUNDARY SURVEYS" AS DEFINED BY THE OKLAHOMA STATE BOARD OF LICENSURE FOR PROFESSIONAL ENGINEERS AND LAND SURVEYORS.
  6. DATE OF LAST SITE VISIT: 07-31-2021

580-256-6757  
**ONPOINT**  
Land Survey  
1918 MAIN STREET  
WOODWARD, OKLAHOMA 73801  
OKLA. CA #7719, EXP. 06/30/2023

