

Soils Map

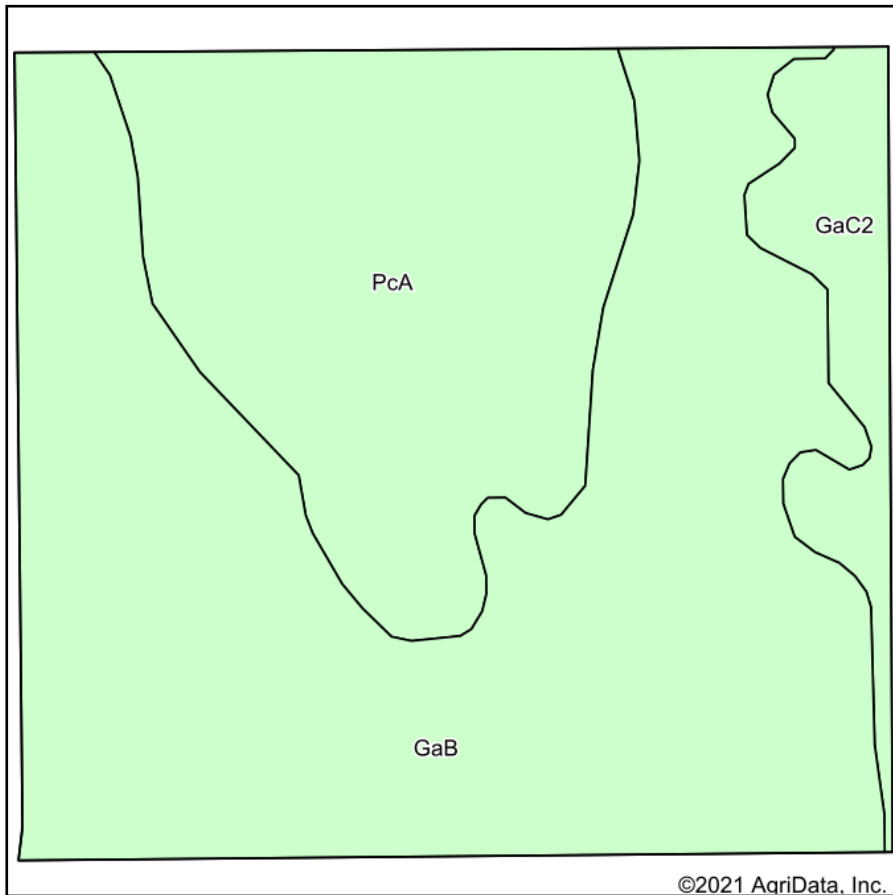

©2021 AgriData, Inc.

Soils data provided by USDA and NRCS.

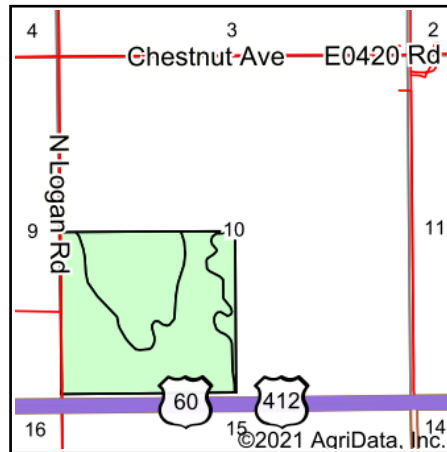

State: **Oklahoma**
 County: **Garfield**
 Location: **10-22N-8W**
 Township: **Enid**
 Acres: **145.76**
 Date: **7/8/2021**



Maps Provided By:



Area Symbol: OK047, Soil Area Version: 17

Code	Soil Description	Acres	Percent of field	Non-Irr Class *c	Irr Class *c	Range Production (lbs/acre/yr)	Alfalfa hay	Barley	Caucasian bluestem	Cotton lint	Grain sorghum	Improved bermudagrass	Introduced bluestem	Peanuts	Small grains grazeout
GaB	Grant silt loam, 1 to 3 percent slopes, shallow	90.20	61.9%	Ile		4705	2	2		346	48	6	5		
PcA	Pond Creek silt loam, 0 to 1 percent slopes	44.96	30.8%	Ie	Ie	4747	4			58	50	5	5	85	
GaC2	Grant silt loam, 3 to 5 percent slopes, eroded	10.60	7.3%	IIle		0			5	248	30	5	4		
Weighted Average						4375.8	2.5	1.2	0.4	250	47.3	5.6	4.9	26.2	

*n: The aggregation method is "Weighted Average using all components"

*c: Using Capabilities Class Dominant Condition Aggregation Method

Soils data provided by USDA and NRCS.