

Soils Map

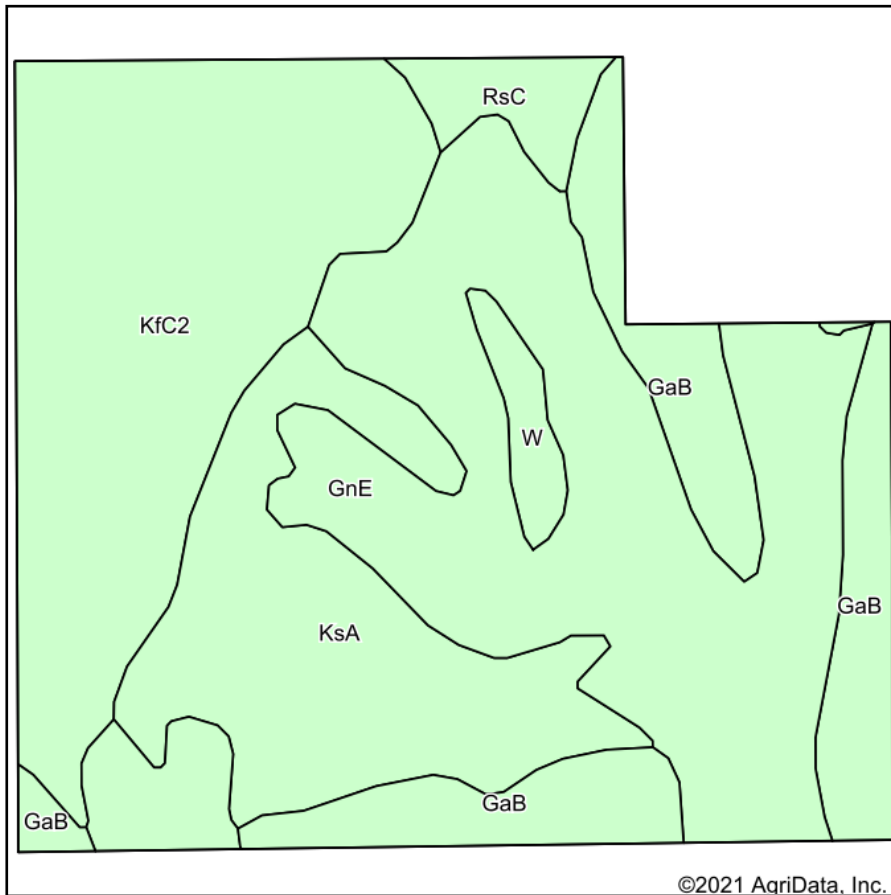

Soils data provided by USDA and NRCS.

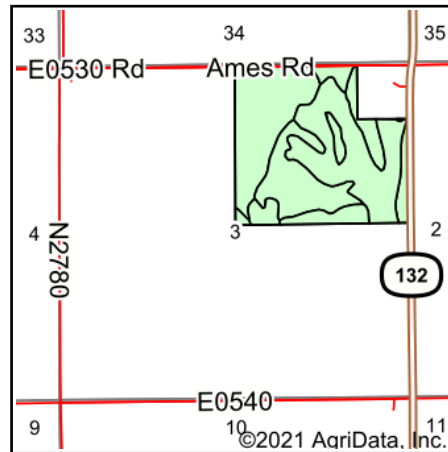

State: **Oklahoma**
 County: **Garfield**
 Location: **3-20N-8W**
 Township: **South Garfield**
 Acres: **130.8**
 Date: **7/8/2021**



Maps Provided By:



© AgriData, Inc. 2021

www.AgriDataInc.com



Area Symbol: OK047, Soil Area Version: 17

Code	Soil Description	Acres	Percent of field	Non-Irr Class *c	Irr Class *c	Range Production (lbs/acre/yr)	Alfalfa hay	Barley	Caucasian bluestem	Cotton lint	Grain sorghum	Improved bermudagrass	Introduced bluestem	Oats	Sorghum hay
GnE	Kingfisher-Ironmound complex, 8 to 20 percent slopes	45.62	34.9%	Vle		3931							3		
KfC2	Kingfisher silt loam, 3 to 5 percent slopes, eroded	37.07	28.3%	IIle		0									
KsA	Kirkland-Pawhuska complex, 0 to 3 percent slopes	23.35	17.9%	IIs	IIs	3673		2	1	51	27	4	4	23	3
GaB	Grant silt loam, 1 to 3 percent slopes, shallow	19.11	14.6%	Ile		4705	2	2		346	48	6	5		
RsC	Piedmont silt loam, 3 to 5 percent slopes	3.33	2.5%	IIle		4003		26		15	4	4		32	
W	Water	2.32	1.8%	VIII		0									
Weighted Average						2816	0.3	1.3	0.2	60	11.9	2.7	1.4	4.9	0.5

*n: The aggregation method is "Weighted Average using all components"

*c: Using Capabilities Class Dominant Condition Aggregation Method

Soils data provided by USDA and NRCS.