

Soils Map

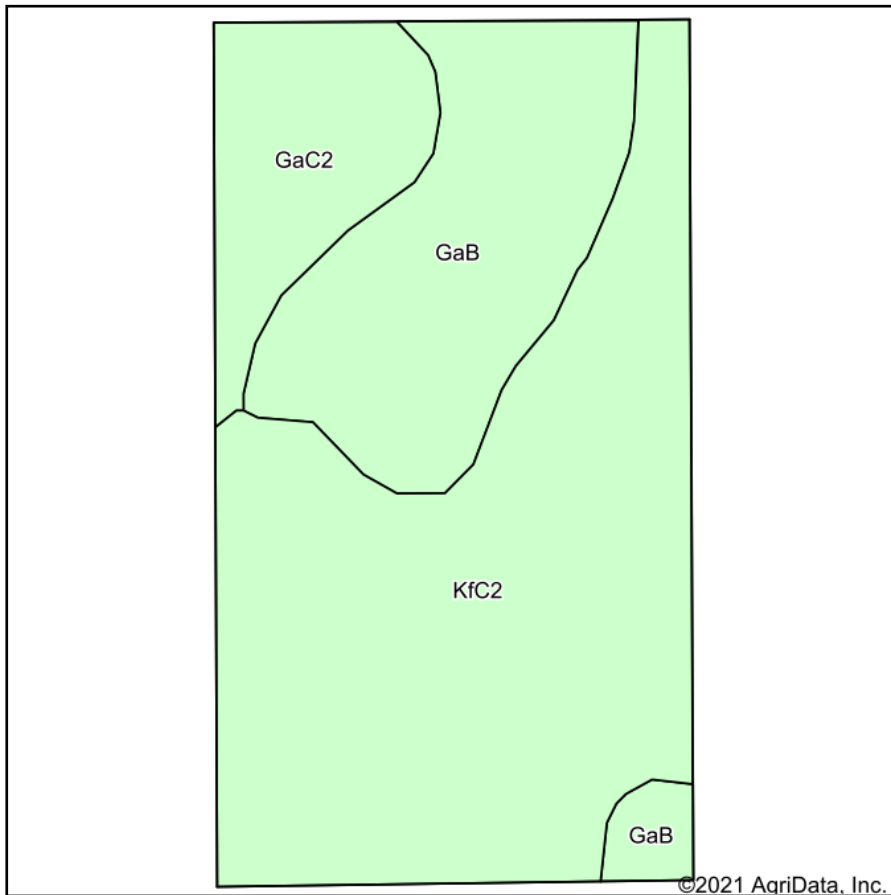

Soils data provided by USDA and NRCS.

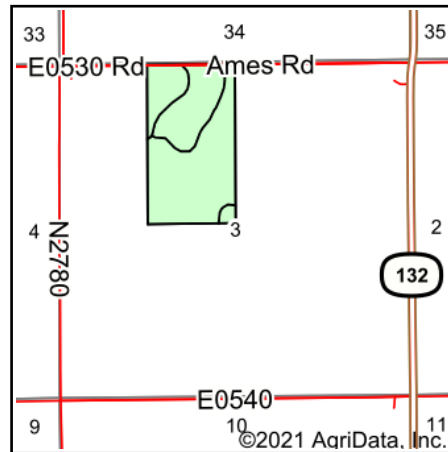

State: **Oklahoma**
 County: **Garfield**
 Location: **3-20N-8W**
 Township: **South Garfield**
 Acres: **73.35**
 Date: **7/8/2021**



Maps Provided By:

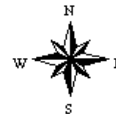

Area Symbol: OK047, Soil Area Version: 17

Code	Soil Description	Acres	Percent of field	Non-Irr Class *c	Range Production (lbs/acre/yr)	Alfalfa hay	Barley	Caucasian bluestem	Cotton lint	Grain sorghum	Improved bermudagrass	Introduced bluestem	Small grains grazeout	Weeping lovegrass	V
KfC2	Kingfisher silt loam, 3 to 5 percent slopes, eroded	43.67	59.5%	IIIe	0										
GaB	Grant silt loam, 1 to 3 percent slopes, shallow	20.05	27.3%	Ile	4705	2	2		346	48	6	5			5
GaC2	Grant silt loam, 3 to 5 percent slopes, eroded	9.63	13.1%	IIIe	0			5	248	30	5	4	3		5
Weighted Average					1286.1	0.5	0.5	0.7	127.1	17.1	2.3	1.9	0.4	2	

*n: The aggregation method is "Weighted Average using all components"

*c: Using Capabilities Class Dominant Condition Aggregation Method

Soils data provided by USDA and NRCS.