

Tract Number: 2134 Description NE 7-21-5

FSA Physical Location : Garfield, OK

ANSI Physical Location: Garfield, OK

Tract 2

BIA Range Unit Number:

HEL Status: HEL: conservation system is being actively applied

Wetland Status: Tract does not contain a wetland

WL Violations: None

| Farmland           | Cropland           | DCP Cropland           | WBP            | WRP     | EWP | CRP Cropland | GRP |
|--------------------|--------------------|------------------------|----------------|---------|-----|--------------|-----|
| 155.46             | 122.13             | 122.13                 | 0.0            | 0.0     | 0.0 | 0.0          | 0.0 |
| State Conservation | Other Conservation | Effective DCP Cropland | Double Cropped | MPL/FWP |     |              |     |
| 0.0                | 0.0                | 122.13                 | 0.0            | 0.0     |     |              |     |

| Crop                     | Base Acreage | PLC Yield | CCC-505 CRP Reduction |
|--------------------------|--------------|-----------|-----------------------|
| WHEAT                    | 92.1         | 45        | 0.00                  |
| GRAIN SORGHUM            | 5.4          | 35        | 0.00                  |
| <b>Total Base Acres:</b> | 97.5         |           |                       |

Owners: ~~RENE EGGERS & REBECCA EGGERS REV TST - RENE EGGERS~~

Tract Number: 2394 Description SW 4-21-5

FSA Physical Location : Garfield, OK

ANSI Physical Location: Garfield, OK

Tract 3

BIA Range Unit Number:

HEL Status: HEL: conservation system is being actively applied

Wetland Status: Tract does not contain a wetland

WL Violations: None

| Farmland           | Cropland           | DCP Cropland           | WBP            | WRP     | EWP | CRP Cropland | GRP |
|--------------------|--------------------|------------------------|----------------|---------|-----|--------------|-----|
| 156.71             | 90.9               | 90.9                   | 0.0            | 0.0     | 0.0 | 0.0          | 0.0 |
| State Conservation | Other Conservation | Effective DCP Cropland | Double Cropped | MPL/FWP |     |              |     |
| 0.0                | 0.0                | 90.9                   | 0.0            | 0.0     |     |              |     |

| Crop                     | Base Acreage | PLC Yield | CCC-505 CRP Reduction |
|--------------------------|--------------|-----------|-----------------------|
| WHEAT                    | 82.6         | 45        | 0.00                  |
| GRAIN SORGHUM            | 4.8          | 35        | 0.00                  |
| <b>Total Base Acres:</b> | <b>87.4</b>  |           |                       |

Owners: ~~RENE EGGERS & REBECCA EGGERS REV TST - RENE EGGERS~~

Oklahoma  
Garfield

U.S. Department of Agriculture  
Farm Service Agency

FARM: 11068

Prepared: 10/25/21 9:23 AM

Crop Year: 2022

Page: 2 of 7

Report ID: FSA-156EZ

Abbreviated 156 Farm Record

DISCLAIMER: This is data extracted from the web farm database. Because of potential messaging failures in MIDAS, this data is not guaranteed to be an accurate and complete representation of data contained in the MIDAS system, which is the system of record for Farm Records.

Other Producers: ~~WELLS, WARREN~~

Tract Number: 2133 Description NW 7-21-5

FSA Physical Location : Garfield, OK

ANSI Physical Location: Garfield, OK

Tract 1

BIA Range Unit Number:

HEL Status: NHEL: no agricultural commodity planted on undetermined fields

Wetland Status: Tract does not contain a wetland

WL Violations: None

| Farmland           | Cropland           | DCP Cropland           | WBP            | WRP     | EWP | CRP Cropland | GRP |
|--------------------|--------------------|------------------------|----------------|---------|-----|--------------|-----|
| 157.02             | 154.07             | 154.07                 | 0.0            | 0.0     | 0.0 | 0.0          | 0.0 |
| State Conservation | Other Conservation | Effective DCP Cropland | Double Cropped | MPL/FWP |     |              |     |
| 0.0                | 0.0                | 154.07                 | 0.0            | 0.0     |     |              |     |

| Crop                     | Base Acreage | PLC Yield | CCC-505 CRP Reduction |
|--------------------------|--------------|-----------|-----------------------|
| WHEAT                    | 142.6        | 45        | 0.00                  |
| GRAIN SORGHUM            | 8.4          | 35        | 0.00                  |
| <b>Total Base Acres:</b> | <b>151.0</b> |           |                       |

Owners: ~~RENE EGGERS & REBECCA EGGERS REV TST - RENE EGGERS~~

Other Producers: None

Oklahoma  
Garfield

U.S. Department of Agriculture  
Farm Service Agency  
Abbreviated 156 Farm Record

FARM: 11068  
Prepared: 10/14/21 12:16 PM  
Crop Year: 2022  
Page: 4 of 7

Report ID: FSA-156EZ

DISCLAIMER: This is data extracted from the web farm database. Because of potential messaging failures in MIDAS, this data is not guaranteed to be an accurate and complete representation of data contained in the MIDAS system, which is the system of record for Farm Records.

Other Producers: ~~WELLS, WARREN L~~

Tract Number: 2398 Description N2 NW 9-21-5

Tract 4

FSA Physical Location : Garfield, OK ANSI Physical Location: Garfield, OK

BIA Range Unit Number:

HEL Status: HEL: conservation system is being actively applied

Wetland Status: Tract does not contain a wetland

WL Violations: None

| Farmland           | Cropland           | DCP Cropland           | WBP            | WRP     | EWP | CRP Cropland | GRP |
|--------------------|--------------------|------------------------|----------------|---------|-----|--------------|-----|
| 80.18              | 44.31              | 44.31                  | 0.0            | 0.0     | 0.0 | 0.0          | 0.0 |
| State Conservation | Other Conservation | Effective DCP Cropland | Double Cropped | MPL/FWP |     |              |     |
| 0.0                | 0.0                | 44.31                  | 0.0            | 0.0     |     |              |     |

| Crop                     | Base Acreage | PLC Yield | CCC-505 CRP Reduction |
|--------------------------|--------------|-----------|-----------------------|
| WHEAT                    | 40.5         | 45        | 0.00                  |
| GRAIN SORGHUM            | 2.4          | 35        | 0.00                  |
| <b>Total Base Acres:</b> | <b>42.9</b>  |           |                       |

Owners: ~~BENE EGGERS & REBECCA EGGERS REV TST - BENE EGGERS~~

Other Producers: WELLS, WARREN L

Tract Number: 3177 Description SW 34-22-4

FSA Physical Location : Garfield, OK ANSI Physical Location: Garfield, OK

Tract 5

BIA Range Unit Number:

HEL Status: NHEL: no agricultural commodity planted on undetermined fields

Wetland Status: Tract does not contain a wetland

WL Violations: None

| Farmland           | Cropland           | DCP Cropland           | WBP            | WRP     | EWP | CRP Cropland | GRP |
|--------------------|--------------------|------------------------|----------------|---------|-----|--------------|-----|
| 155.2              | 101.07             | 101.07                 | 0.0            | 0.0     | 0.0 | 0.0          | 0.0 |
| State Conservation | Other Conservation | Effective DCP Cropland | Double Cropped | MPL/FWP |     |              |     |
| 0.0                | 0.0                | 101.07                 | 0.0            | 0.0     |     |              |     |

| Crop                     | Base Acreage | PLC Yield | CCC-505 CRP Reduction |
|--------------------------|--------------|-----------|-----------------------|
| WHEAT                    | 91.3         | 45        | 0.00                  |
| GRAIN SORGHUM            | 5.4          | 35        | 0.00                  |
| <b>Total Base Acres:</b> | <b>96.7</b>  |           |                       |

Owners: ~~BENE EGGERS & REBECCA EGGERS REV TST - BENE EGGERS~~



United States Department of Agriculture

*Tract 1*  
Garfield County, Oklahoma

*Tract 2* 7-T21N-R5W

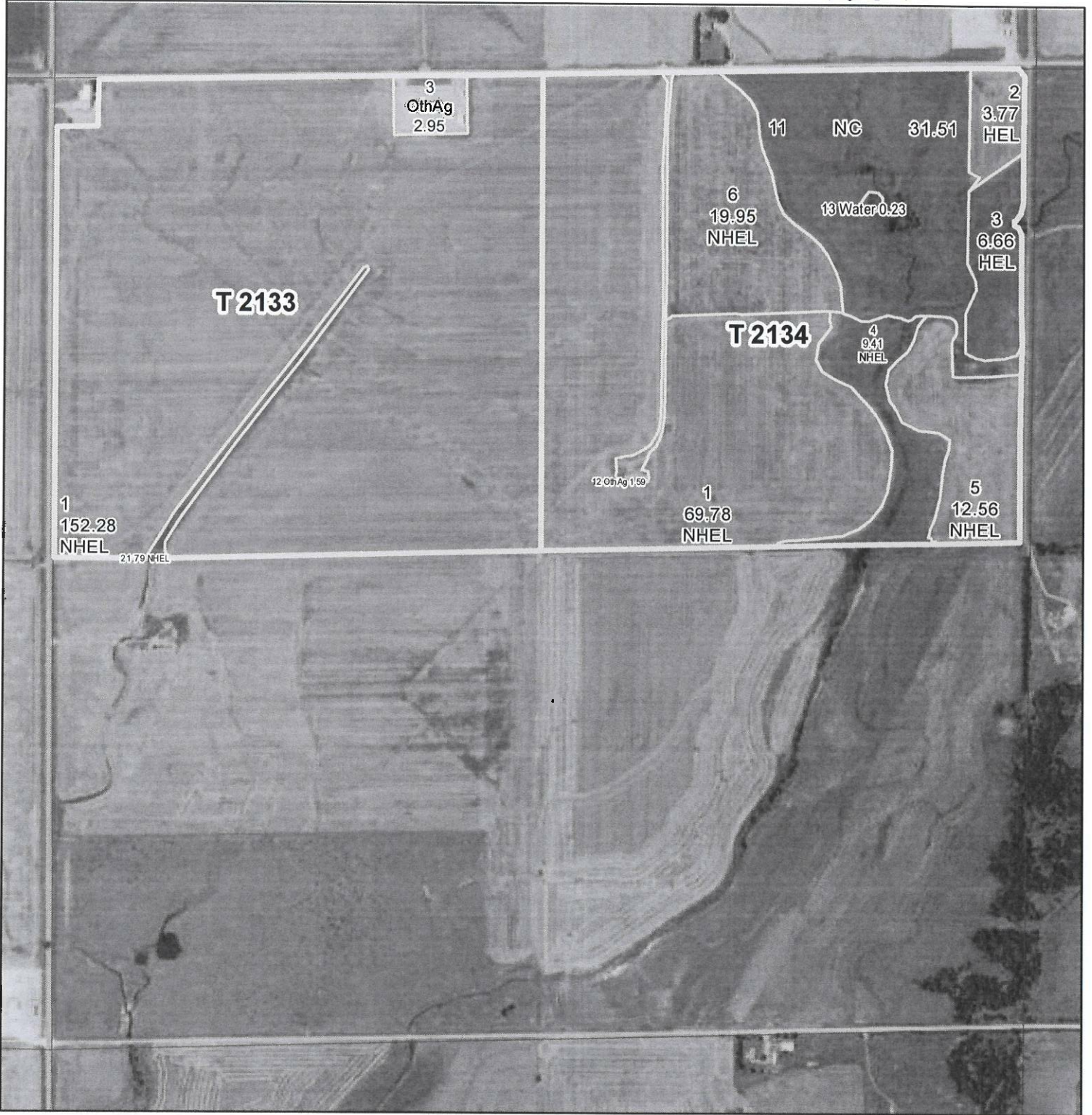

2022 Program Year

Map Created August 31, 2021

Farm 11068



Not to Scale

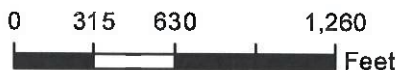

Wetlands

Wetland Determination Identifiers

- Restricted Use
- ▽ Limited Restrictions
- Exempt from Conservation Compliance Provisions

United States Department of Agriculture (USDA) Farm Service Agency (FSA) maps are for FSA Program administration only. This map does not represent a legal survey or reflect actual ownership; rather it depicts the information provided directly from the producer and/or National Agricultural Imagery Program (NAIP) imagery. The producer accepts the data 'as is' and assumes all risks associated with its use. USDA-FSA assumes no responsibility for actual or consequential damage incurred as a result of any user's reliance on this data outside FSA Programs. Wetland identifiers do not represent the size, shape, or specific determination of the area. Refer to your original determination (CPA-026 and attached maps) for exact boundaries and determinations or contact USDA Natural Resources Conservation Service (NRCS).

Target 3



Garfield County, Oklahoma

4-T21N-R5W

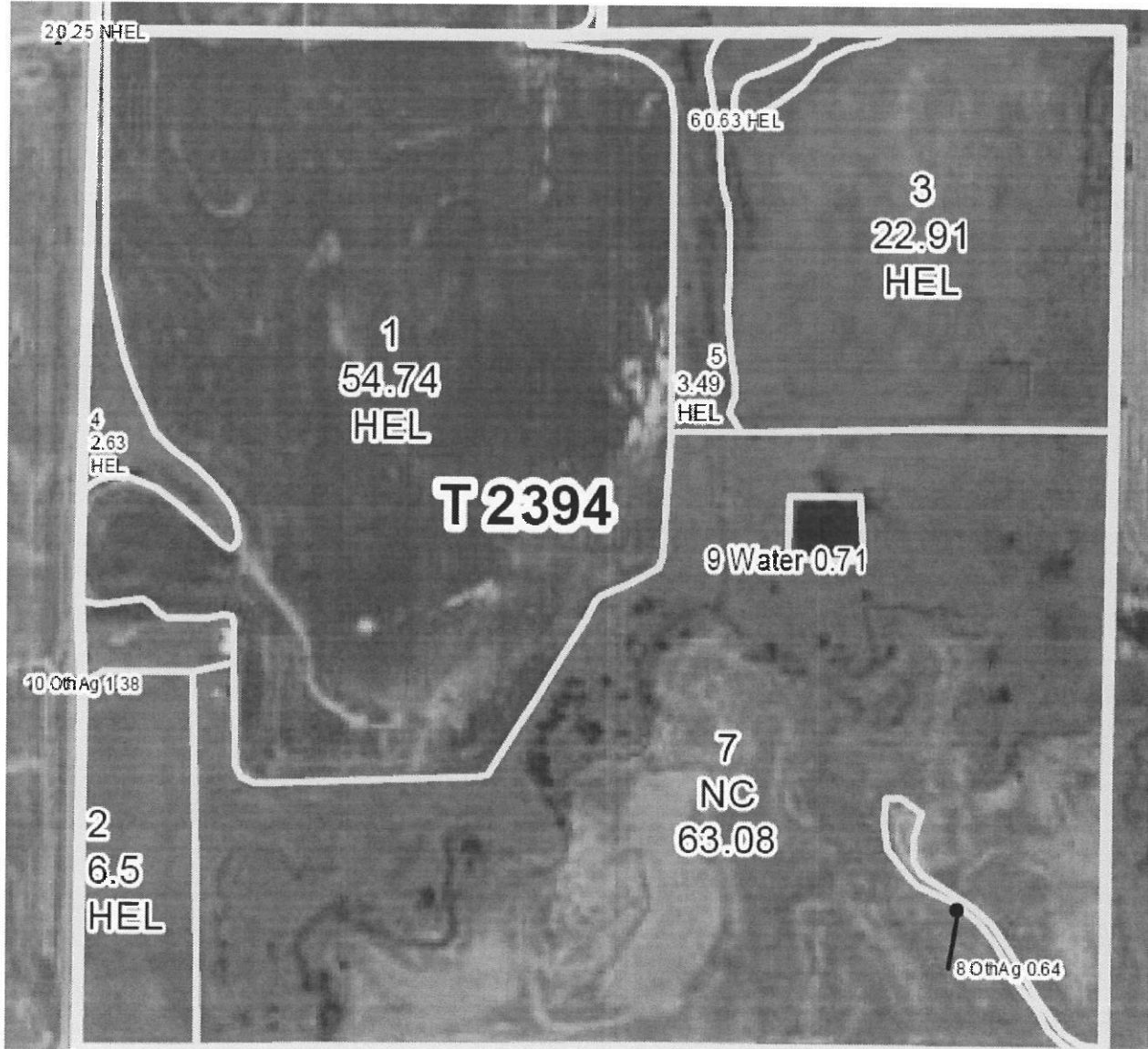

2022 Program Year

Map Created August 31, 2021

Farm 11068



Not to Scale

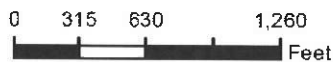

- Wetlands**  
**Wetland Determination Identifiers**
- Restricted Use
  - ▽ Limited Restrictions
  - Exempt from Conservation Compliance Provisions

United States Department of Agriculture (USDA) Farm Service Agency (FSA) maps are for FSA Program administration only. This map does not represent a legal survey or reflect actual ownership, rather it depicts the information provided directly from the producer and/or National Agricultural Imagery Program (NAIP) imagery. The producer accepts the data 'as is' and assumes all risks associated with its use. USDA-FSA assumes no responsibility for actual or consequential damage incurred as a result of any user's reliance on this data outside FSA Programs. Wetland identifiers do not represent the size, shape, or specific determination of the area. Refer to your original determination (CPA-026 and attached maps) for exact boundaries and determinations or contact USDA Natural Resources Conservation Service (NRCS).

Tract 4



United States  
Department of  
Agriculture

Garfield County, Oklahoma

9-T21N-R5W

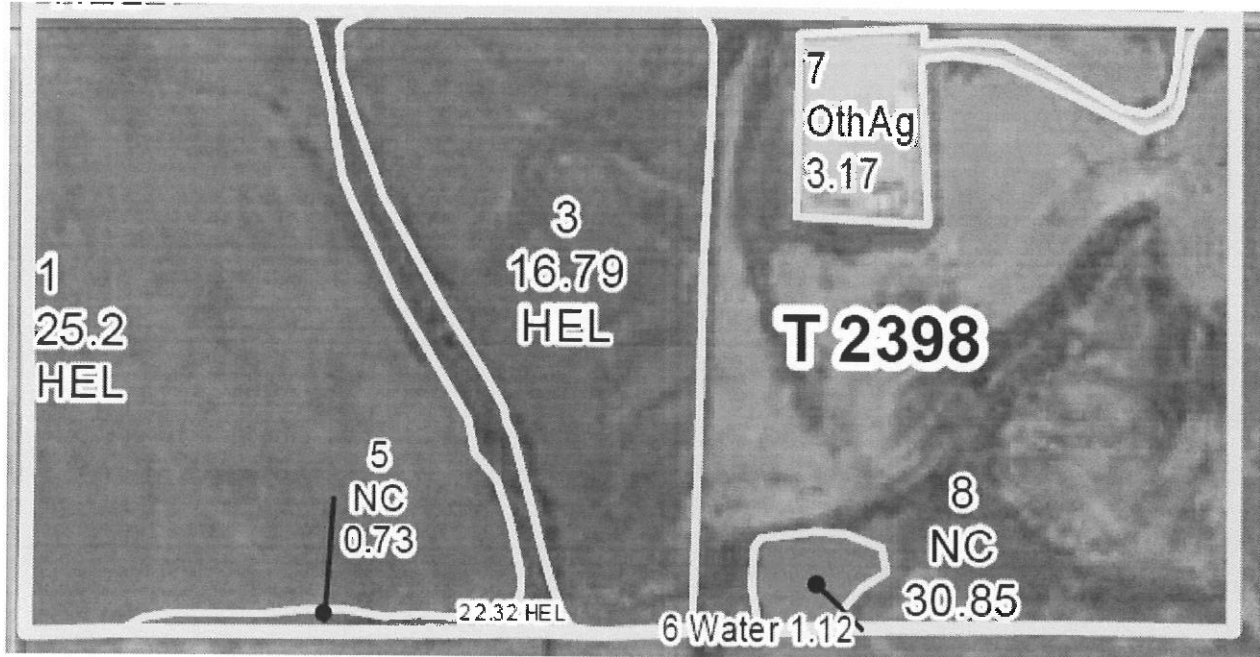

2022 Program Year

Map Created August 31, 2021

Farm 11068



Not to Scale

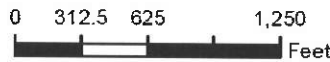

Wetlands

Wetland Determination Identifiers

- Restricted Use
- Limited Restrictions
- Exempt from Conservation Compliance Provisions

United States Department of Agriculture (USDA) Farm Service Agency (FSA) maps are for FSA Program administration only. This map does not represent a legal survey or reflect actual ownership, rather it depicts the information provided directly from the producer and/or National Agricultural Imagery Program (NAIP) imagery. The producer accepts the data 'as is' and assumes all risks associated with its use. USDA-FSA assumes no responsibility for actual or consequential damage incurred as a result of any user's reliance on this data outside FSA Programs. Wetland identifiers do not represent the size, shape, or specific determination of the area. Refer to your original determination (CPA-026 and attached maps) for exact boundaries and determinations or contact USDA Natural Resources Conservation Service (NRCS).

Tract 5



United States Department of Agriculture

Garfield County, Oklahoma

34-T22N-R4W



2022 Program Year  
Map Created August 31, 2021

Farm 11068

Not to Scale



- Wetlands**  
**Wetland Determination Identifiers**
- Restricted Use
  - ▽ Limited Restrictions
  - Exempt from Conservation Compliance Provisions

United States Department of Agriculture (USDA) Farm Service Agency (FSA) maps are for FSA Program administration only. This map does not represent a legal survey or reflect actual ownership; rather it depicts the information provided directly from the producer and/or National Agricultural Imagery Program (NAIP) imagery. The producer accepts the data 'as is' and assumes all risks associated with its use. USDA-FSA assumes no responsibility for actual or consequential damage incurred as a result of any user's reliance on this data outside FSA Programs. Wetland identifiers do not represent the size, shape, or specific determination of the area. Refer to your original determination (CPA-026 and attached maps) for exact boundaries and determinations or contact USDA Natural Resources Conservation Service (NRCS).