

BOUNDARY SURVEY MAP
 Lots 6, 7 & 8, Block 1, Arlington Addition
 ENID, GARFIELD COUNTY, OKLAHOMA

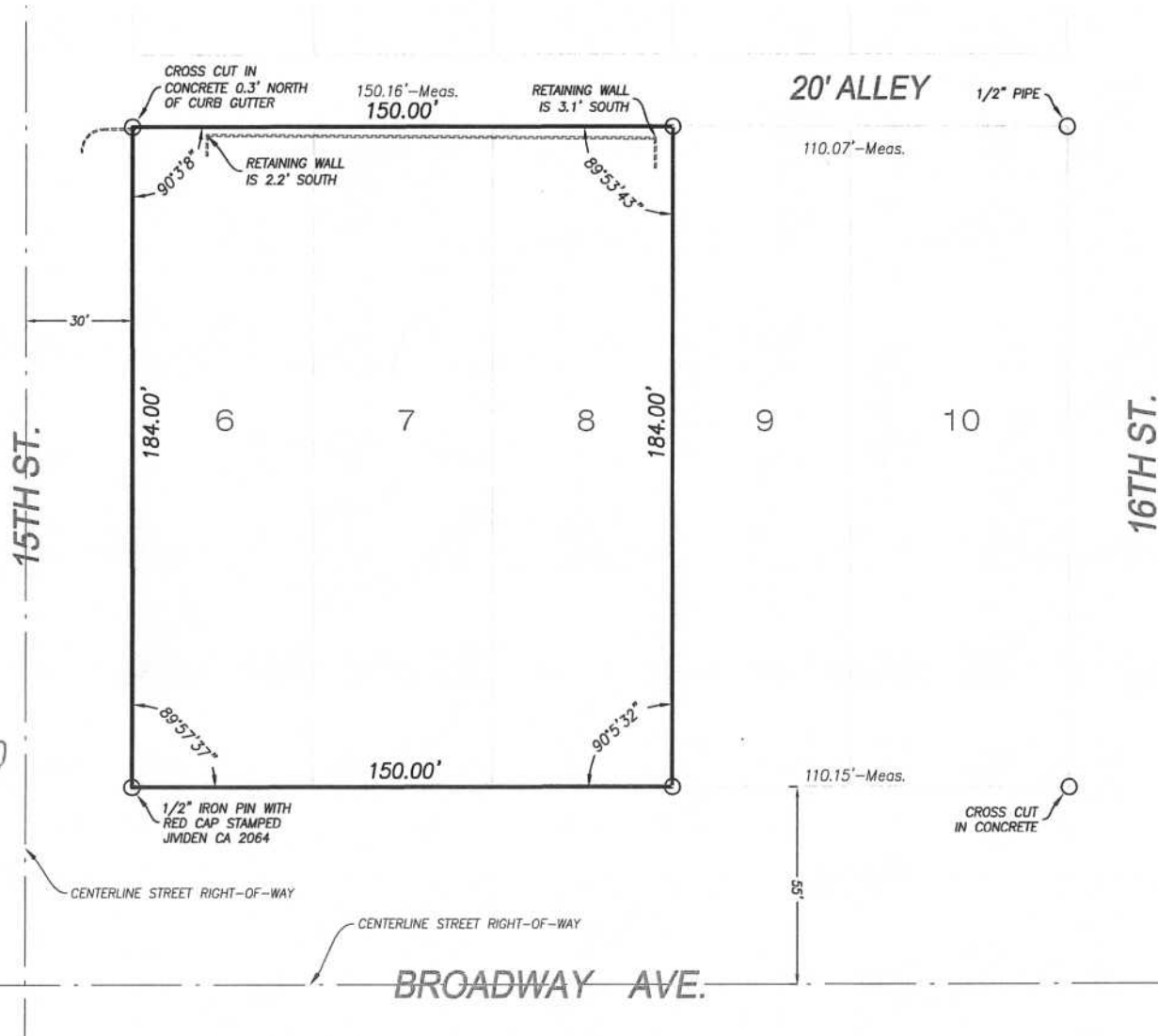

SCALE: 1" = 50'
 GRID (NAD83)

○ ~ Denotes found 3/8" Iron Pin with yellow cap stamped "CA 828" unless noted otherwise hereon.

POSITIONAL ACCURACY
 Unless otherwise noted hereon all monuments established by this survey have a minimum positional accuracy of 0.10 feet.

NOTICE:
 Only the R/W Easements and Building Lines furnished by the client after the job was authorized and or shown on the recorded plat of record are shown hereon.



DANNY R. TURNER
 R.L.S. NO. 1248

DATE OF SURVEY: Jan. 13, 2020
 DATE SIGNED: Jan. 14, 2020
 FIELD BOOK 80, PAGE 10
 CLIENT: Eli Berry

Revision date	Scope
1.	
2.	
3.	

SURVEYOR'S OPINION

To the best of my knowledge, information and belief, a prudent survey was made under my supervision of the land shown hereon, which meets or exceeds the Oklahoma Minimum Standards for the Practice of Land Surveys adopted by the Oklahoma State Board of Registration for Professional Engineers and Land Surveyors on Sept. 14, 2018.

FILE NO. \20190189\Arlington Add.



SHEET 1 OF 1
PORTERFIELD SURVEYING, INC.
 PROFESSIONAL LAND SURVEYING SERVICES
 1610 N. Imo Rd., Enid, Oklahoma 73703
 Ph. 580-233-0572, Fax 580-233-0583
 E-mail "contact@porterfieldsurveying.com"
 C.A. No. 828, Expiration Date: June 30, 2021