

**A SURVEY OF TRACTS IN SECTION 15, T 23 N, R 7 W.I.M.,  
GARFIELD COUNTY, OKLAHOMA.**

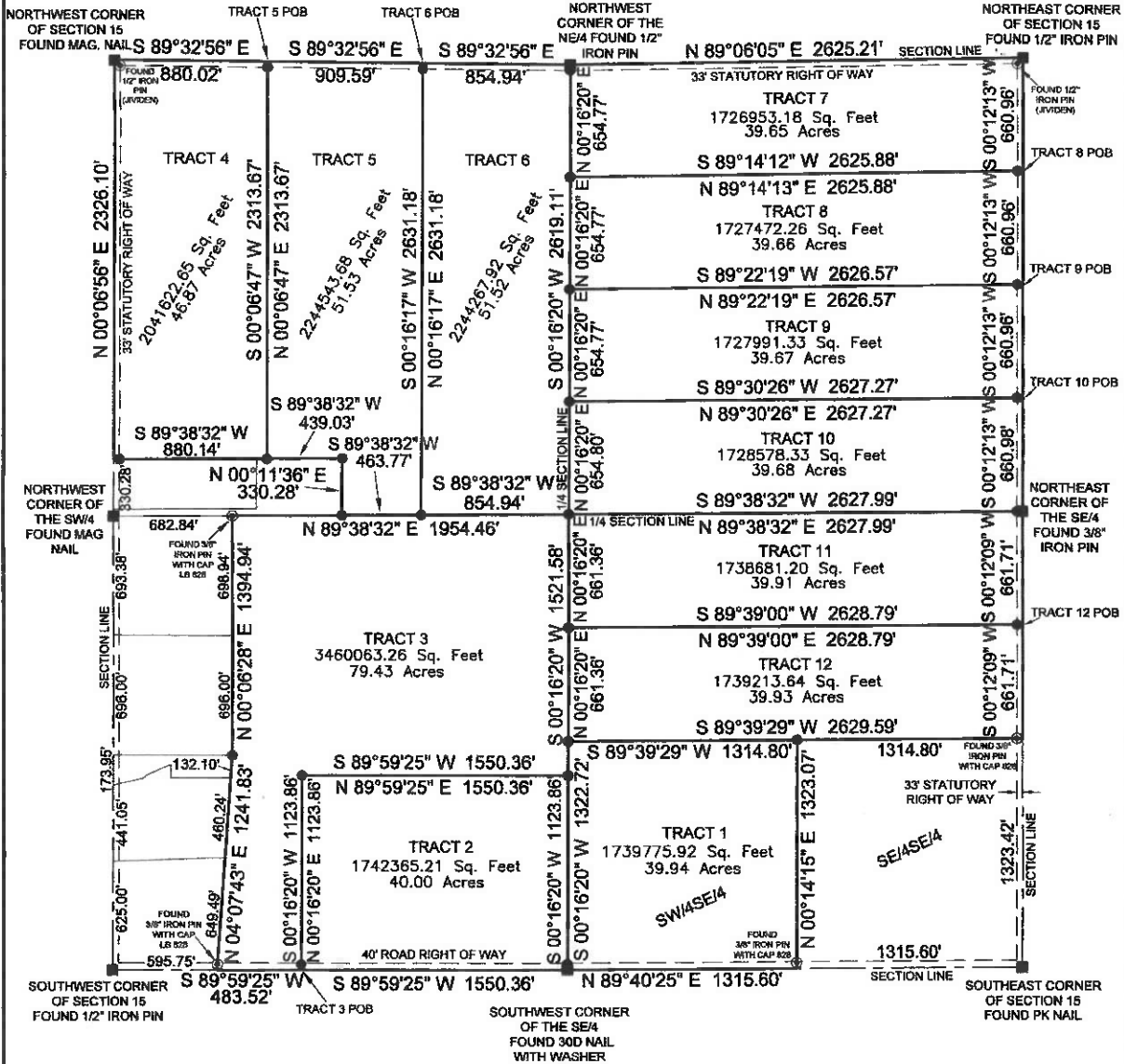

**SURVEY FOR: SMITH AND COMPANY  
1102 OKLAHOMA AVE.  
WOODWARD, OK 73801**

**DESCRIPTIONS ON SHEETS 2 THRU 4.**

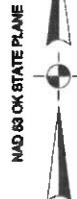

**LEGEND**

- Section Corner
- Set Monument
- ⊙ Found Monument
- - - Right of Way



- SURVEY NOTES**
1. SURVEY IS VALID ONLY IF THE ORIGINAL SIGNATURE IS PRESENT.
  2. CERTIFICATE IS ONLY VALID TO PERSONS AND ENTITIES NAMED HERE ON. IT IS NOT TRANSFERABLE TO ADDITIONAL OWNERS OR ENTITIES.
  3. SURVEYOR HAS MADE NO ATTEMPT TO OBTAIN OR SHOW THE EXISTENCE, SIZE, DEPTH, CAPACITY, OR LOCATION OF ANY PRIVATE OR PUBLIC UTILITY.
  4. SURVEYOR HAS MADE NO INVESTIGATION OR SEARCH FOR EASEMENTS, OWNERSHIP, RIGHT OF WAYS OR OTHER INFORMATION WHICH A CURRENT TITLE SEARCH MAY PROVIDE.
  5. THIS SURVEY MEETS CURRENT "MINIMUM STANDARDS FOR PROPERTY BOUNDARY SURVEYS" AS DEFINED BY THE OKLAHOMA STATE BOARD OF LICENSURE FOR PROFESSIONAL ENGINEERS AND LAND SURVEYORS.
  6. DATE OF LAST SITE VISIT: 05-18-2021

**SURVEYOR CERTIFICATE**

I DO HEREBY CERTIFY THAT ON THE 30TH DAY OF MAY, 2021, I COMPLETED A SURVEY OF THE PROPERTY DEPICTED HEREON AND THE MEASUREMENTS AND IMPROVEMENTS SHOWN ARE TRUE AND CORRECT. NOTIFY US IMMEDIATELY OF ANY DISCREPANCIES.

**ON POINT  
Land Survey**  
1918 MAIN STREET  
WOODWARD, OKLAHOMA 73801  
OKLA. CA #7719, EXP. 06/30/2021

REVISIONS:	DRAWN BY: K.M.B.	JOB 137-21	DATE OF PLAT 05-30-2021	SCALE 1"=850'	SHEET 1 OF 4
email:mike@onpointssurveyok.com		web:www.onpointlandssurveyok.com			