

Soils Map

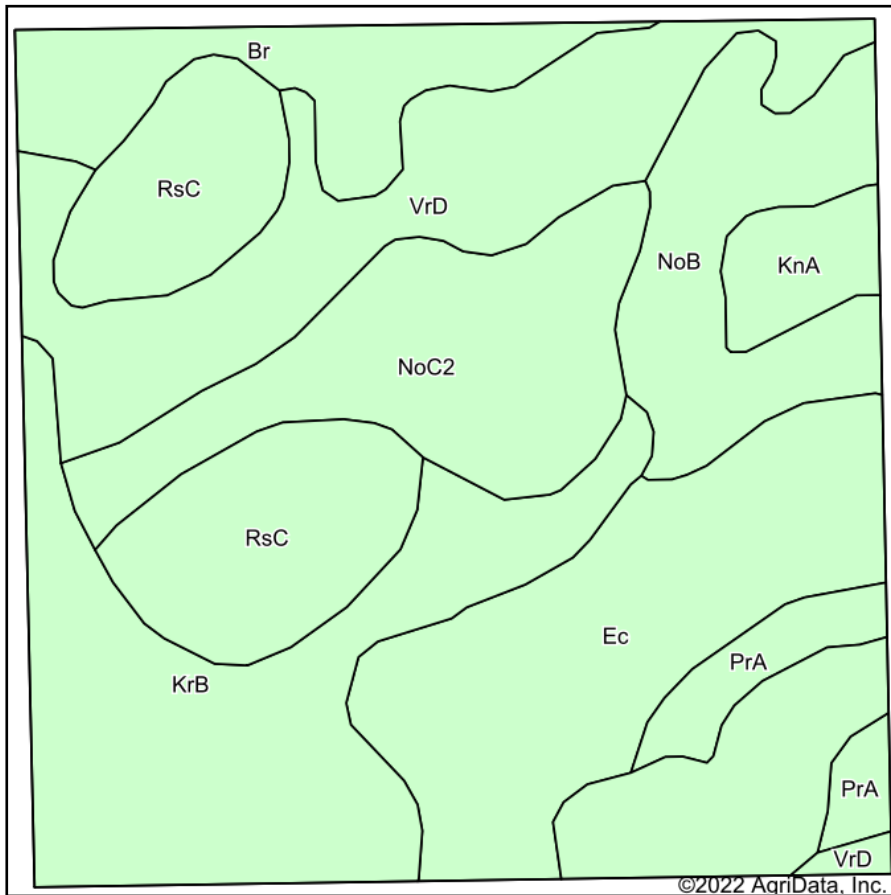

Soils data provided by USDA and NRCS.

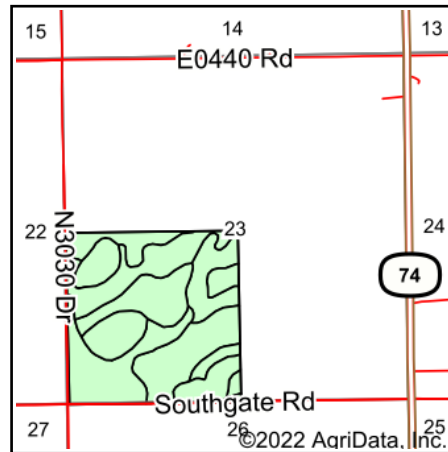

State: **Oklahoma**
 County: **Garfield**
 Location: **23-22N-4W**
 Township: **South Garfield**
 Acres: **157.83**
 Date: **2/24/2022**



Maps Provided By:



© AgriData, Inc. 2021

www.AgriDataInc.com



Area Symbol: OK047, Soil Area Version: 18

Code	Soil Description	Acres	Percent of field	Non-Irr Class *c	Irr Class *c	Range Production (lbs/acre/yr)	Alfalfa hay Tons	Barley Bu	Caucasian bluestem AUM	Cotton lint Lbs	Grain sorghum Bu	Improved bermudagrass AUM	Introduced bluestem AUM	Oats Bu	Peanuts Lbs
KrB	Kirkland-Renfrow complex, 1 to 3 percent slopes	28.05	17.8%	IIIe		3901		12		238	32	4		2	
Ec	Masham clay, 3 to 12 percent slopes	25.08	15.9%	VIe		2185						3	1		
VrD	Grainola-Masham-Ironmound complex, 5 to 12 percent slopes	23.08	14.6%	VIe		3015		2				2			
Br	Pulaski and Ashport soils, 0 to 1 percent slopes, frequently flooded	19.96	12.6%	Vw		6445			1			8	1		
RsC	Piedmont silt loam, 3 to 5 percent slopes	19.75	12.5%	IIIe		4003		26		15	4	4		32	
NoC2	Norge loam, 3 to 5 percent slopes, eroded	18.77	11.9%	IIIe		0									
NoB	Norge loam, 1 to 3 percent slopes	14.34	9.1%	Ile		4705	3	2		360	49	6	5		75



PrA	Port silt loam, 0 to 1 percent slopes, occasionally flooded	4.89	3.1%	llw		6112	5		13	49	9			48	
KnA	Kirkland silt loam, 0 to 1 percent slopes, cool	3.91	2.5%	lls	lls	3890		4	22	35	4	5	34		
Weighted Average				4.02	0.05	3510.6	0.4	6	0.1	77.8	13	3.9	0.9	5.2	8.3

*n: The aggregation method is "Weighted Average using all components"

*c: Using Capabilities Class Dominant Condition Aggregation Method

Soils data provided by USDA and NRCS.