

Soils Map

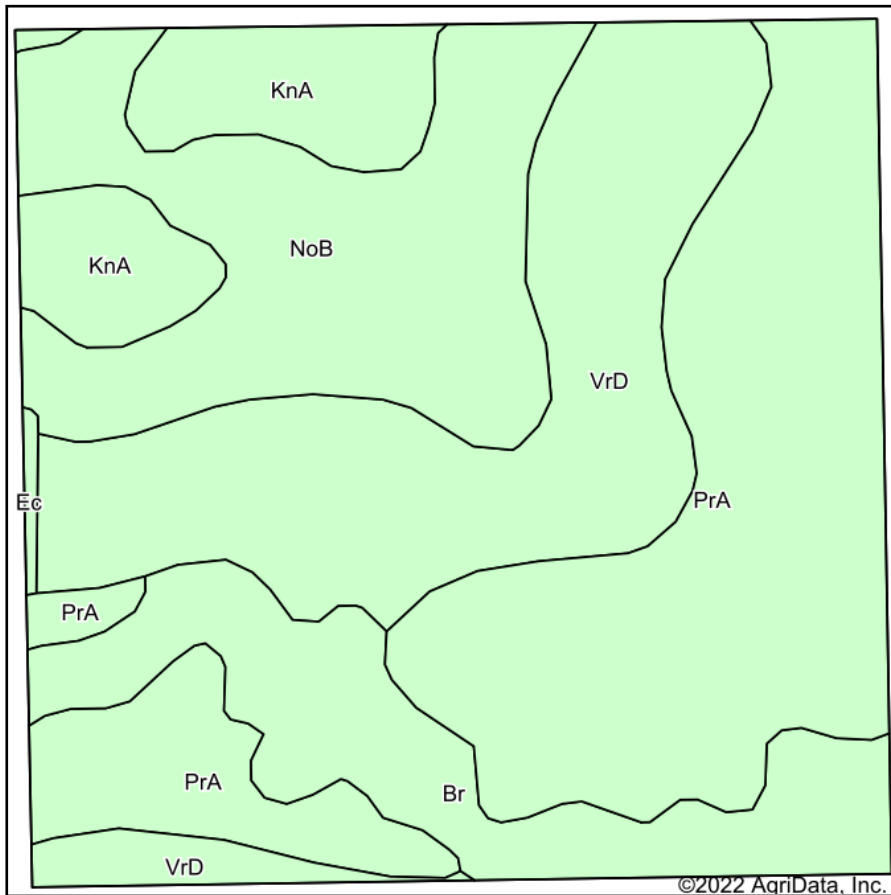

Soils data provided by USDA and NRCS.

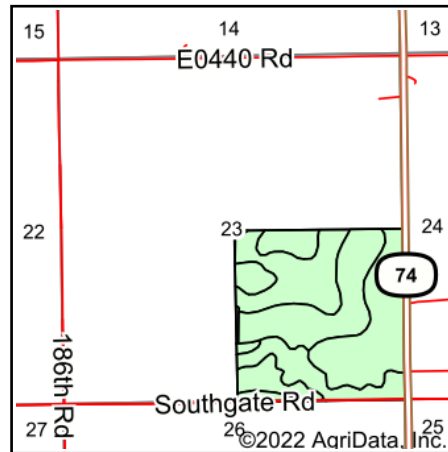

State: **Oklahoma**
 County: **Garfield**
 Location: **23-22N-4W**
 Township: **South Garfield**
 Acres: **157.42**
 Date: **2/24/2022**



Maps Provided By:



Area Symbol: OK047, Soil Area Version: 18

Code	Soil Description	Acres	Percent of field	Non-Irr Class *c	Irr Class *c	Range Production (lbs/acre/yr)	Alfalfa hay Tons	Barley Bu	Caucasian bluestem AUM	Cotton lint Lbs	Grain sorghum Bu	Improved bermudagrass AUM	Introduced bluestem AUM	Oats Bu	Peanuts Lbs
PrA	Port silt loam, 0 to 1 percent slopes, occasionally flooded	53.78	34.2%	IIw		6112	5			13	49	9			48
VrD	Grainola-Masham-Ironmound complex, 5 to 12 percent slopes	39.34	25.0%	VIe		3015		2				2			
NoB	Norge loam, 1 to 3 percent slopes	30.59	19.4%	IIe		4705	3	2		360	49	6	5		75
Br	Pulaski and Ashport soils, 0 to 1 percent slopes, frequently flooded	20.01	12.7%	VW		6445			1			8	1		
KnA	Kirkland silt loam, 0 to 1 percent slopes, cool	13.20	8.4%	IIs	IIs	3890		4		22	35	4	5	34	
Ec	Masham clay, 3 to 12 percent slopes	0.50	0.3%	VIe		2185						3	1		
Weighted Average				3.39	0.17	4908.2	2.3	1.2	0.1	76.2	29.2	6.1	1.5	2.9	31

*n: The aggregation method is "Weighted Average using all components"

*c: Using Capabilities Class Dominant Condition Aggregation Method

Soils data provided by USDA and NRCS.