

Soils Map

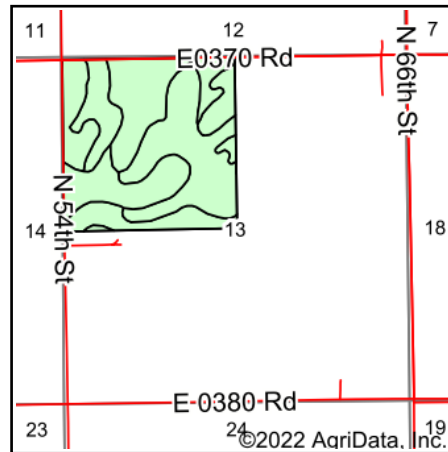

State: **Oklahoma**
 County: **Garfield**
 Location: **13-23N-6W**
 Township: **North Garfield**
 Acres: **160.71**
 Date: **2/28/2022**

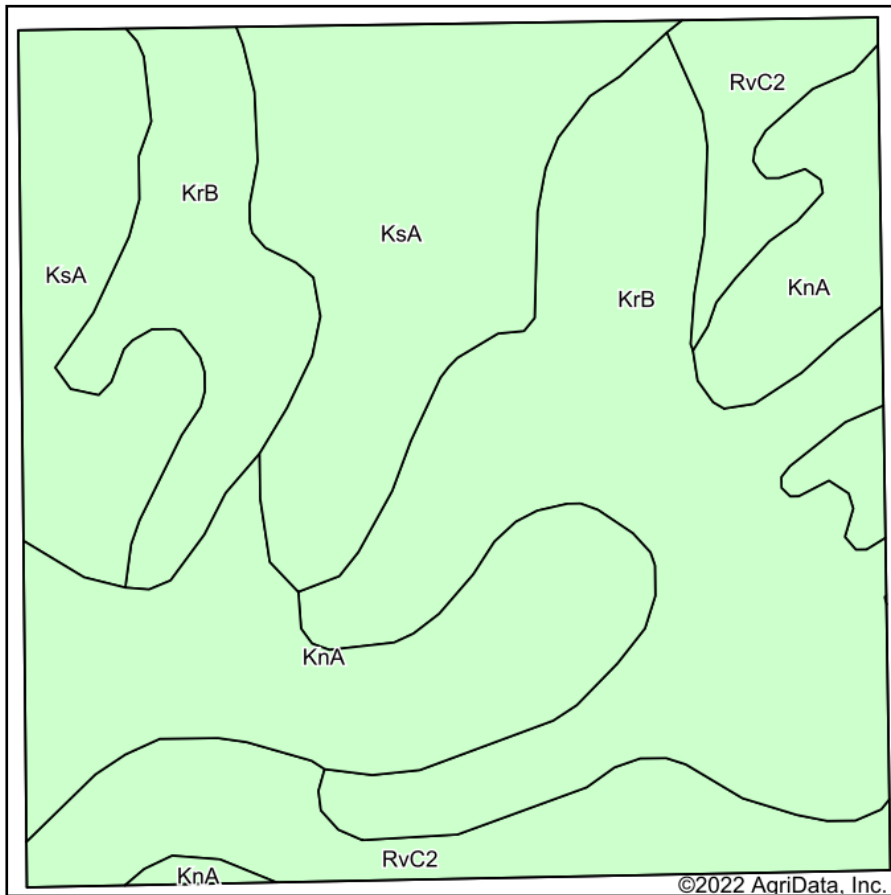

Soils data provided by USDA and NRCS.

Area Symbol: OK047, Soil Area Version: 18

Code	Soil Description	Acres	Percent of field	Non-Irr Class *c	Irr Class *c	Range Production (lbs/acre/yr)	Barley Bu	Caucasian bluestem AUM	Cotton lint Lbs	Grain sorghum Bu	Improved bermudagrass AUM	Introduced bluestem AUM	Oats Bu	Sorghum hay Tons	Weeping lovegrass AUM
KrB	Kirkland-Renfrow complex, 1 to 3 percent slopes	62.40	38.8%	IIle		3901	12		238	32	4		2		
KsA	Kirkland-Pawhuska complex, 0 to 3 percent slopes	41.35	25.7%	IIs	IIs	3673	2	1	51	27	4	4	23	3	
KnA	Kirkland silt loam, 0 to 1 percent slopes, cool	33.13	20.6%	IIs	IIs	3890	4		22	35	4	5	34	5	
RvC2	Renthin-Masham complex, 3 to 5 percent slopes, eroded	23.83	14.8%	IIle		237	15		15	17	4		18		
Weighted Average				2.54	0.93	3296.8	8.2	0.3	112.3	29.1	4	2.1	16.4	1.8	

*n: The aggregation method is "Weighted Average using all components"

*c: Using Capabilities Class Dominant Condition Aggregation Method

Soils data provided by USDA and NRCS.