

Soils Map

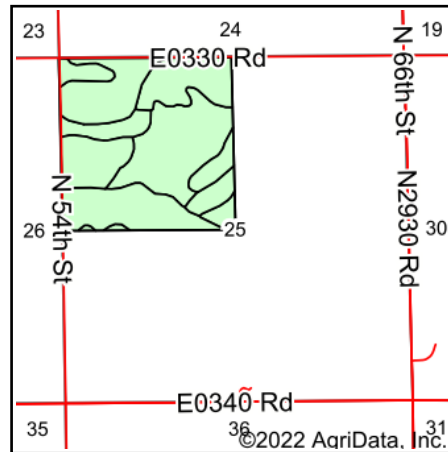

State: **Oklahoma**
 County: **Garfield**
 Location: **25-24N-6W**
 Township: **North Garfield**
 Acres: **159.11**
 Date: **2/28/2022**

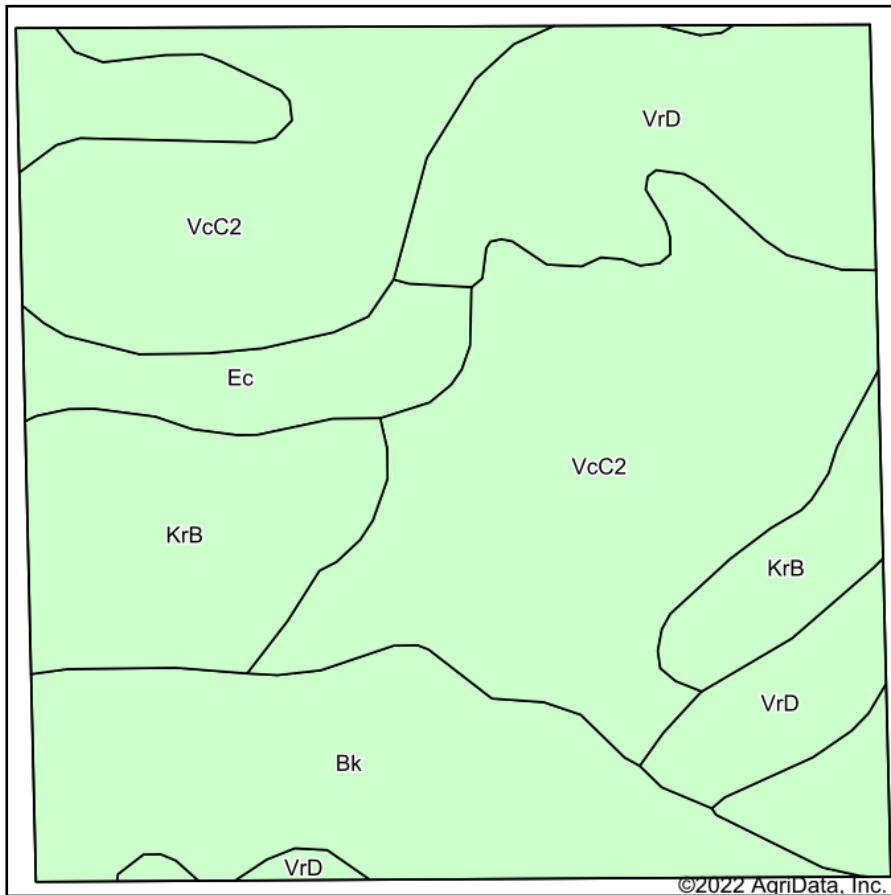

Maps Provided By:



Soils data provided by USDA and NRCS.

Area Symbol: OK047, Soil Area Version: 18

Code	Soil Description	Acres	Percent of field	Non-Irr Class *c	Range Production (lbs/acre/yr)	Barley Bu	Cotton lint Lbs	Grain sorghum Bu	Improved bermudagrass AUM	Introduced bluestem AUM	Oats Bu	Weeping lovegrass AUM	Wheat Bu	*n NCCPI Overall	*n NCCPI Corn	*n NCCPI Sorghum
VcC2	Grainola-Masham complex, 3 to 5 percent slopes, eroded	67.33	42.3%	Ive	0	2				2	1		2	22	20	
Bk	Grainola, Ashport frequently flooded, and Grant soils, 0 to 20 percent slopes	32.94	20.7%	Vle	4629					5	1	1		47	38	
VrD	Grainola-Masham-Ironmound complex, 5 to 12 percent slopes	27.62	17.4%	Vle	3015	2				2			1	31	25	
KrB	Kirkland-Renfrow complex, 1 to 3 percent slopes	22.74	14.3%	Ille	3901	12	238	32		4	2	3	28	47	34	
Ec	Masham clay, 3 to 12 percent slopes	8.48	5.3%	Vle	2185					3	1			24	20	
Weighted Average				4.72	2155.7	2.9	34	4.6		3	0.7	0.3	0.6	5	*n 32.4	*n 26.6

*n: The aggregation method is "Weighted Average using all components"

*c: Using Capabilities Class Dominant Condition Aggregation Method

Soils data provided by USDA and NRCS.