

# Soils Map

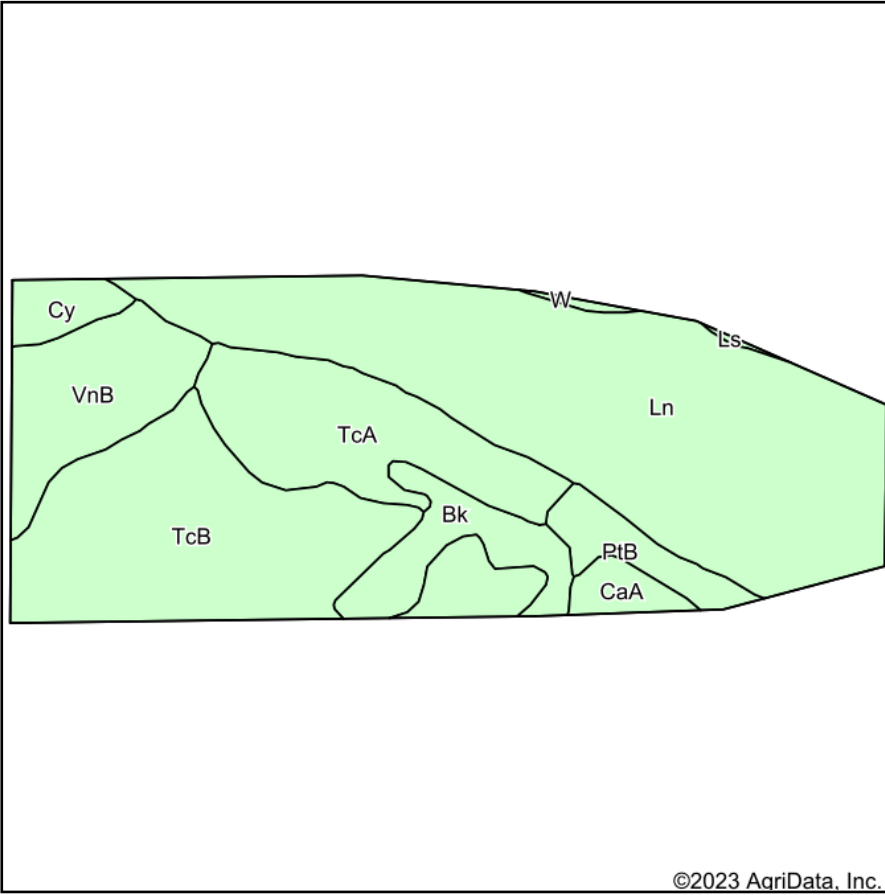

©2023 AgriData, Inc.

Soils data provided by USDA and NRCS.

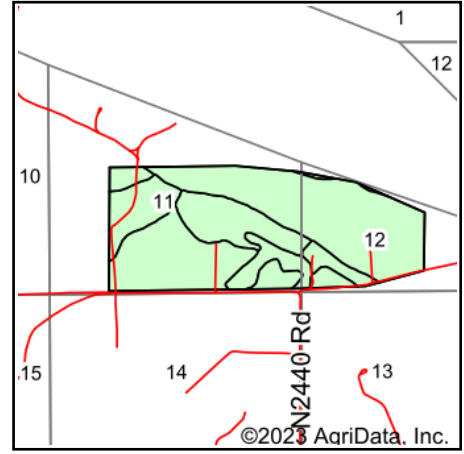

State: **Oklahoma**  
 County: **Major**  
 Location: **11-22N-14W**  
 Township: **Fairview**  
 Acres: **358.22**  
 Date: **7/17/2023**



Maps Provided By:



© AgriData, Inc. 2023

www.AgriDataInc.com



Area Symbol: OK093, Soil Area Version: 17

Code	Soil Description	Acres	Percent of field	Water Table	Non-Irr Class *c	Irr Class *c	Range Production (lbs/acre/yr)	Cotton lint Lbs	Cotton lint Irrigated Lbs	Grain sorghum Bu	Grain sorghum Irrigated Bu	Wheat Bu	Wheat Irrigated Bu	*n NCCPI Overall	*n NCCPI Corn	*n NCCPI Small Grains	*n So
Ln	Gaddy loam, 0 to 1 percent slopes, occasionally flooded	148.32	41.4%	> 6.5ft.	IIs		4032							30	27	22	
TcB	Tillman clay loam, 1 to 3 percent slopes	85.83	24.0%	> 6.5ft.	Ile	Ile	1872	300	750	30	75	30	50	46	29	27	
TcA	Tillman clay loam, 0 to 1 percent slopes	45.24	12.6%	> 6.5ft.	IIs	IIs	1886	300	750	30	75	30	50	46	29	26	
VnB	Knoco-Badland complex, 1 to 3 percent slopes	31.78	8.9%	> 6.5ft.	VIIIs		650							8	5	6	
Bk	Grant-Yahola complex, 0 to 12 percent slopes	19.66	5.5%	> 6.5ft.	VIe		5288							51	40	40	
PtB	Eda sand, 0 to 3 percent slopes	11.81	3.3%	> 6.5ft.	IIIe	IIIe	3930							19	17	16	
Cy	Beckman clay, 0 to 1 percent slopes, frequently flooded	7.75	2.2%	4.5ft.	Vv		1890							25	21	21	
CaA	Canadian fine sandy loam, 0 to 1 percent slopes, rarely flooded	6.39	1.8%	> 6.5ft.	I	I	3150							44	37	31	



W	Water	0.98	0.3%	> 6.5ft.	VIII		0									
Ls	Gaddy fine sand, 0 to 1 percent slopes, frequently flooded	0.46	0.1%	> 6.5ft.	Vw		4225						19	14	13	
<b>Weighted Average</b>					<b>3.18</b>	<b>*-</b>	<b>2936.1</b>	<b>109.8</b>	<b>274.4</b>	<b>11</b>	<b>27.4</b>	<b>11</b>	<b>18.3</b>	<b>*n 34.7</b>	<b>*n 26.1</b>	<b>*n 23.1</b>

\*n: The aggregation method is "Weighted Average using all components"

\*c: Using Capabilities Class Dominant Condition Aggregation Method

\*- Irr Class weighted average cannot be calculated on the current soils data due to missing data.

Soils data provided by USDA and NRCS.