

Soils Map

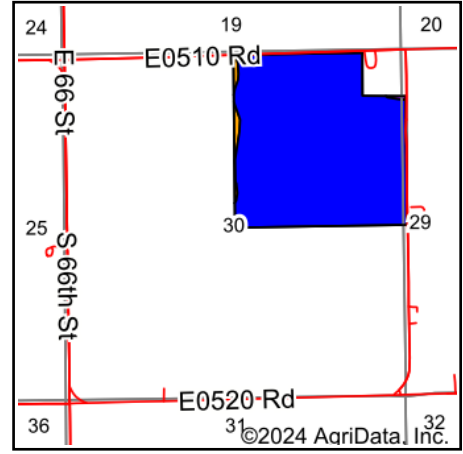

Soils data provided by USDA and NRCS.



State: **Oklahoma**
 County: **Garfield**
 Location: **30-21N-5W**
 Township: **South Garfield**
 Acres: **150.49**
 Date: **10/15/2024**



Maps Provided By:



© AgriData, Inc. 2023

www.AgriDataInc.com



Area Symbol: OK047, Soil Area Version: 20

Code	Soil Description	Acres	Percent of field	Non-Irr Class Legend	Non-Irr Class *c	Irr Class *c	Range Production (lbs/acre/yr)	Alfalfa hay Tons	Barley Bu	Caucasian bluestem AUM	Cotton lint Lbs	Grain sorghum Bu	Improved bermudagrass AUM	Oats Bu	Peanuts Lbs	
PrA	Port silt loam, 0 to 1 percent slopes, occasionally flooded	147.96	98.3%		IIw	IIw	5795	5			13	49		9	48	
RvC2	Renthin-Masham complex, 3 to 5 percent slopes, eroded	2.24	1.5%		IIIe		237		15		15	17		4	18	
Br	Pulaski and Ashport soils, 0 to 1 percent slopes, frequently flooded	0.29	0.2%		Vw		6300			1	25	3		8	90	
Weighted Average					2.02	*-	5713.2	4.9	0.2	*-	13.1	48.4		8.9	0.3	47.4

*n: The aggregation method is "Weighted Average using all components"

*c: Using Capabilities Class Dominant Condition Aggregation Method

*- Irr Class weighted average cannot be calculated on the current soils data due to missing data.

Soils data provided by USDA and NRCS.