

Soils Map

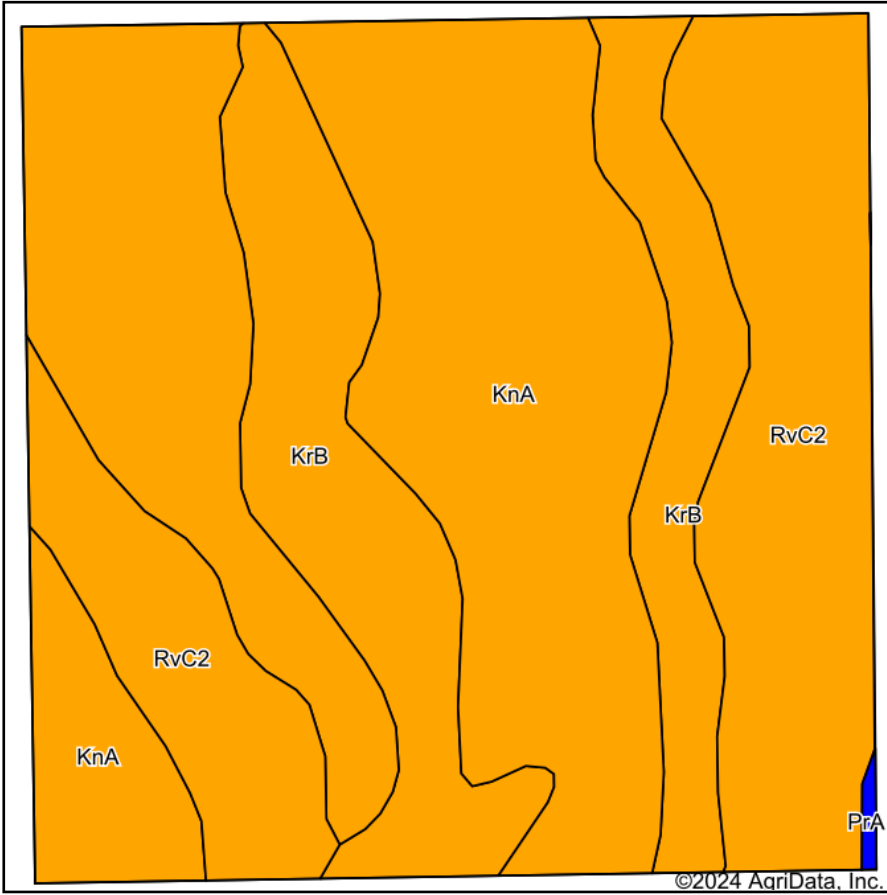

Soils data provided by USDA and NRCS.

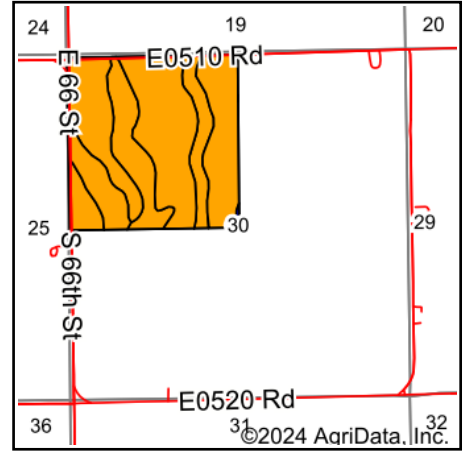

State: **Oklahoma**
 County: **Garfield**
 Location: **30-21N-5W**
 Township: **South Garfield**
 Acres: **159.14**
 Date: **10/15/2024**



Maps Provided By:



© AgriData, Inc. 2023

www.AgriDataInc.com



Area Symbol: OK047, Soil Area Version: 20

Code	Soil Description	Acres	Percent of field	Non-Irr Class Legend	Non-Irr Class *c	Irr Class *c	Range Production (lbs/acre/yr)	Alfalfa hay Tons	Barley Bu	Cotton lint Lbs	Grain sorghum Bu	Improved bermudagrass AUM	Introduced bluestem AUM	Oats Bu	Peanuts Lbs	S h
KnA	Kirkland silt loam, 0 to 1 percent slopes, cool	79.51	50.0%		Ills	Ills	3890		4	22	35	4	5	34		
RvC2	Renthin-Masham complex, 3 to 5 percent slopes, eroded	43.67	27.4%		Ille		237		15	15	17	4		18		
KrB	Kirkland-Renfrow complex, 1 to 3 percent slopes	35.64	22.4%		Ille		3901		12	238	32	4		2		
PrA	Port silt loam, 0 to 1 percent slopes, occasionally flooded	0.32	0.2%		Ilw	Ilw	5795	5		13	49	9				48
Weighted Average					3.00	*-	2893.9	*-	8.8	68.4	29.4	4	2.5	22.4	0.1	

*n: The aggregation method is "Weighted Average using all components"

*c: Using Capabilities Class Dominant Condition Aggregation Method

*- Irr Class weighted average cannot be calculated on the current soils data due to missing data.

Soils data provided by USDA and NRCS.