

**A SURVEY OF TRACTS IN THE
NW/4 OF SECTION 15, T 23 N, R 7 W.I.M.,
GARFIELD COUNTY, OKLAHOMA.**

NORTHWEST CORNER
OF THE NW/4
FOUND MAG NAIL

NORTHEAST CORNER
OF THE NW/4
FOUND 1/2" IRON PIN

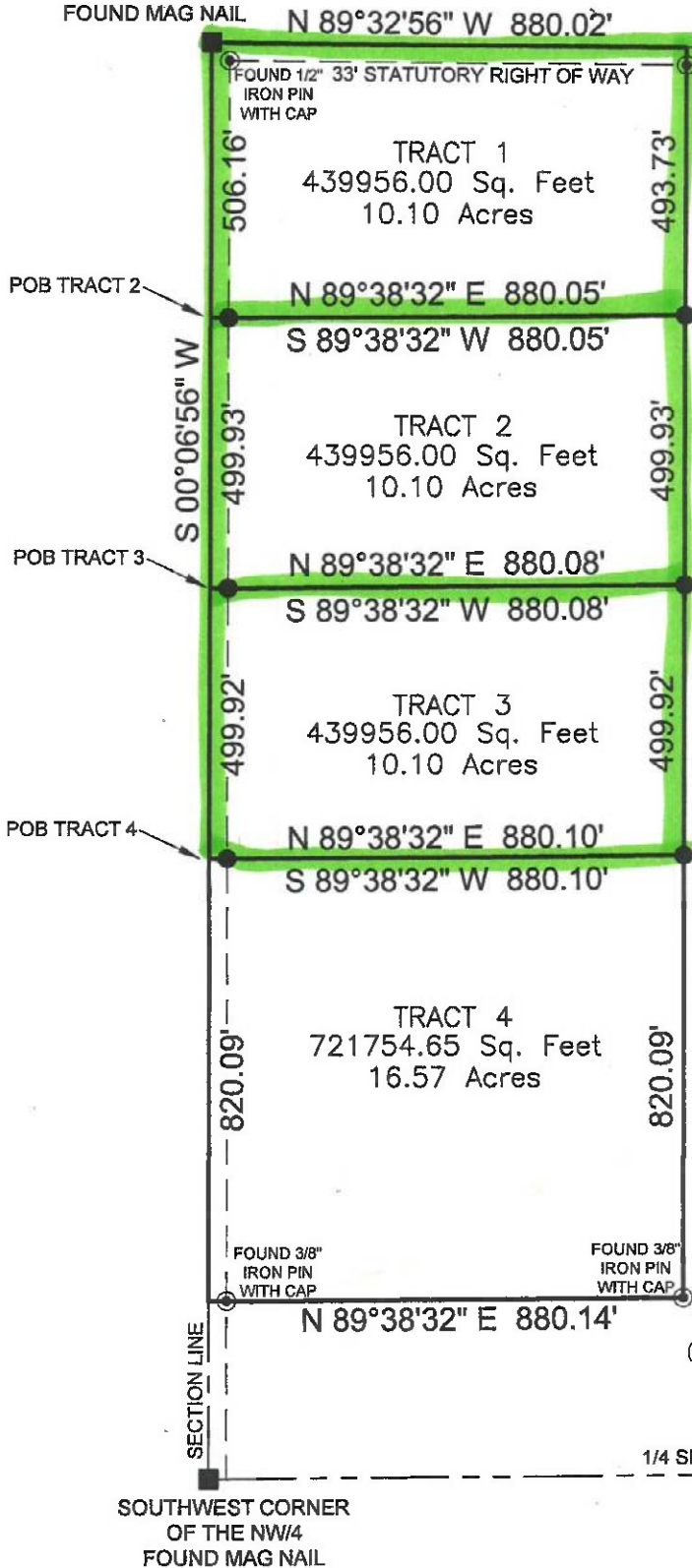

SURVEY FOR: MARK HARRIS
3026 FALCON CREST
ENID, OK 73703
DESCRIPTIONS ON SHEET 2.

NOTE:
SET 3/8" IRON PIN AND CAP
ON PROPERTY CORNERS
AS INDICATED



LEGEND

- Set Monument
- ⊙ Found Monument
- Section Corner
- 33' Right of Way



- SURVEY NOTES**
1. SURVEY IS VALID ONLY IF THE ORIGINAL SIGNATURE IS PRESENT.
 2. CERTIFICATE IS ONLY VALID TO PERSONS AND ENTITIES NAMED HERE ON. IT IS NOT TRANSFERABLE TO ADDITIONAL OWNERS OR ENTITIES.
 3. SURVEYOR HAS MADE NO ATTEMPT TO OBTAIN OR SHOW THE EXISTENCE, SIZE, DEPTH, CAPACITY, OR LOCATION OF ANY PRIVATE OR PUBLIC UTILITY.
 4. SURVEYOR HAS MADE NO INVESTIGATION OR SEARCH FOR EASEMENTS, OWNERSHIP, RIGHT OF WAYS OR OTHER INFORMATION WHICH A CURRENT TITLE SEARCH MAY PROVIDE.
 5. THIS SURVEY MEETS CURRENT "MINIMUM STANDARDS FOR PROPERTY BOUNDARY SURVEYS" AS DEFINED BY THE OKLAHOMA STATE BOARD OF LICENSURE FOR PROFESSIONAL ENGINEERS AND LAND SURVEYORS.
 6. DATE OF LAST SITE VISIT: 09-19-2022



SURVEYOR CERTIFICATE

I DO HEREBY CERTIFY THAT ON THE 23RD DAY OF SEPTEMBER, 2022, I COMPLETED A SURVEY OF THE PROPERTY DEPICTED HEREON AND THE MEASUREMENTS AND IMPROVEMENTS SHOWN ARE TRUE AND CORRECT. NOTIFY US IMMEDIATELY OF ANY DISCREPANCIES.

ON POINT
Land Survey
1918 MAIN STREET
WOODWARD, OKLAHOMA 73801
OKLA. CA #7719, EXP. 06/30/2023

REVISIONS: 10-04-2022 REVISED TRACT 4	DRAWN BY: K.M.B.	JOB 368-22	DATE OF PLAT 09-23-2022	SCALE 1"=350'	SHEET 1 OF 1
email:mike@onpointsurveyok.com web:www.onpointlandsurveyok.com					