

Soils Map

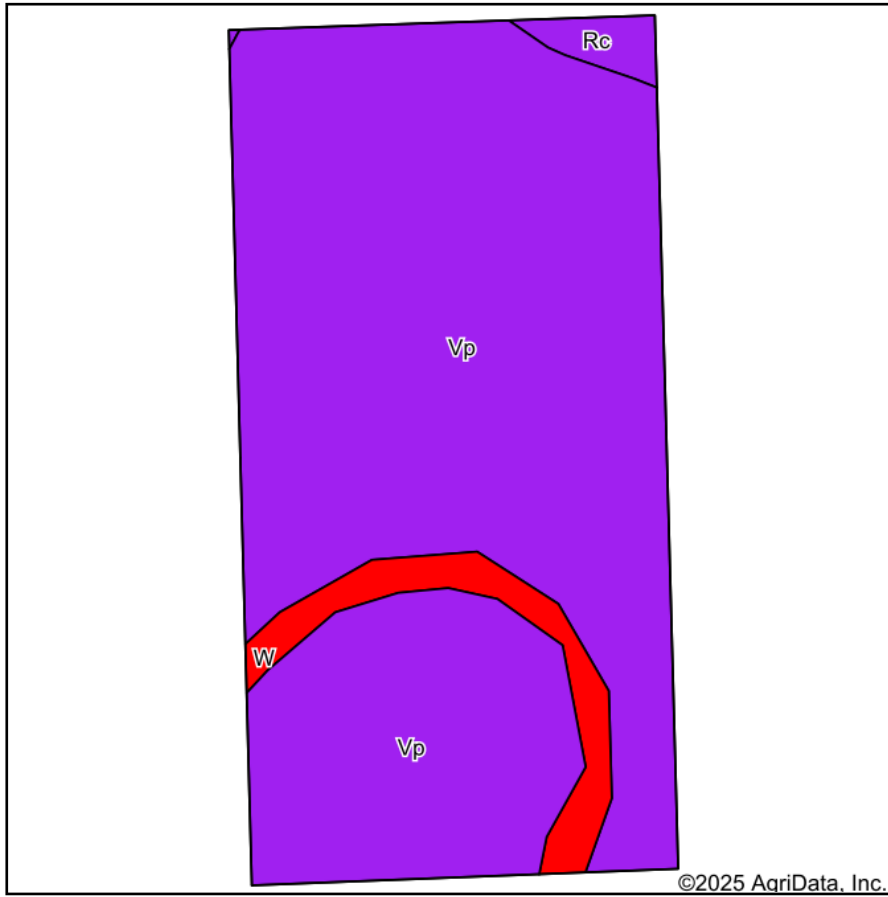

Soils data provided by USDA and NRCS.

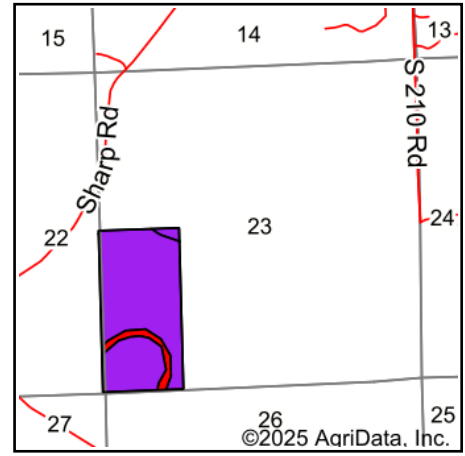

State: **Oklahoma**
 County: **Okmulgee**
 Location: **23-13N-12E**
 Township: **Okmulgee**
 Acres: **80.41**
 Date: **4/28/2025**

LRA LIPPARD
 REAL ESTATE AND AUCTION

Maps Provided By:



© AgriData, Inc. 2023

www.AgriDataInc.com



Area Symbol: OK111, Soil Area Version: 19

Code	Soil Description	Acres	Percent of field	Non-Irr Class Legend	Water Table	Non-Irr Class *c	Range Production (lbs/acre/yr)	*n NCCPI Overall	*n NCCPI Corn	*n NCCPI Small Grains	*n NCCPI Soybeans	*n NCCPI Cotton
Vp	Verdigris-Madill complex, 0 to 1 percent slopes, frequently flooded	74.46	92.6%		> 6.5ft.	Vw	8000	57	57	53	56	17
W	Water	4.60	5.7%		> 6.5ft.	VIII	0					
Rc	Roebuck clay, 0 to 1 percent slopes, frequently flooded	1.35	1.7%		1.7ft.	Vw	6256	50	6	50	5	16
Weighted Average						5.17	7513.1	*n 53.6	*n 52.9	*n 49.9	*n 51.9	*n 16

*n: The aggregation method is "Weighted Average using all components"

*c: Using Capabilities Class Dominant Condition Aggregation Method

Soils data provided by USDA and NRCS.