Aerial Map

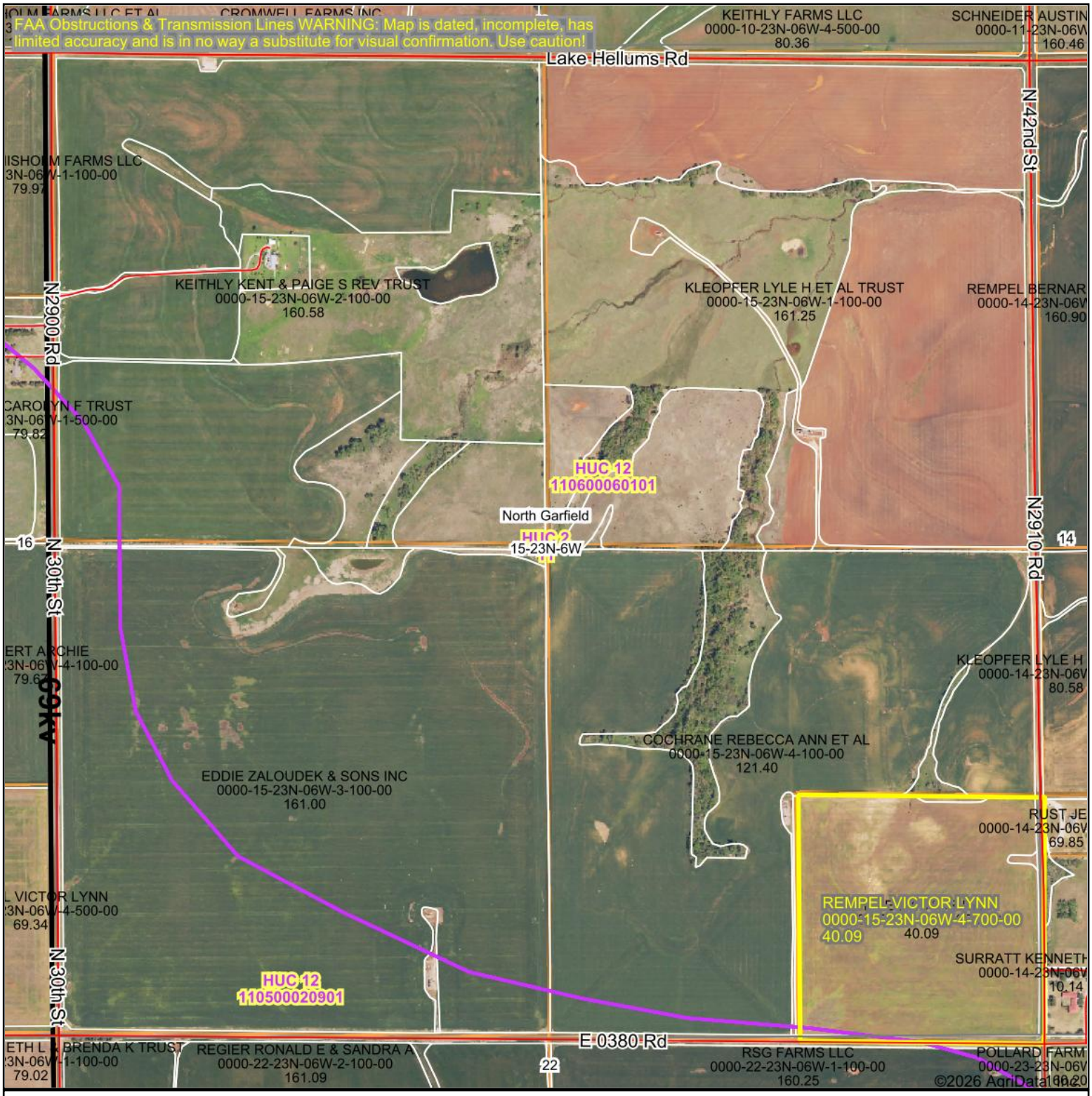

LIPPARD REAL ESTATE AND AUCTION

Boundary Center: 36° 27' 53.27, -97° 49' 15.98

0ft 833ft 1666ft

15-23N-6W
Garfield County
Oklahoma

N W E S

Maps Provided By: surety CUSTOMIZED ONLINE MAPPING

© AgriData, Inc. 2025 www.AgriDataInc.com

3/3/2026

Field borders provided by Farm Service Agency as of 5/21/2008. Watershed Boundary Dataset provided by USDA-NRCS, USGS and EPA